

OZARK RED ROUNDUP 2017 BULL & FEMALE SALE

Springfield Livestock Marketing Center - Springfield, MO

SATURDAY, APRIL 15, 2017 || SALE at 12:00pm CDT

For more info: www.missouriredangus.com || www.redangus.org





-E Ranch

CUSTOM GATES | RED ANGUS | EMBROIDERY

#1736364

GF MISSIONARY MAN 133

SEMEN AVAILABLE \$30



GM 49 CED 2 BW -0.3
WW 68 YW 109 MILK 15

2016 NWSS Division Champion

#3527514

BAR E MR TREMOR 6004

Weaned 60% of his dam's body weight!

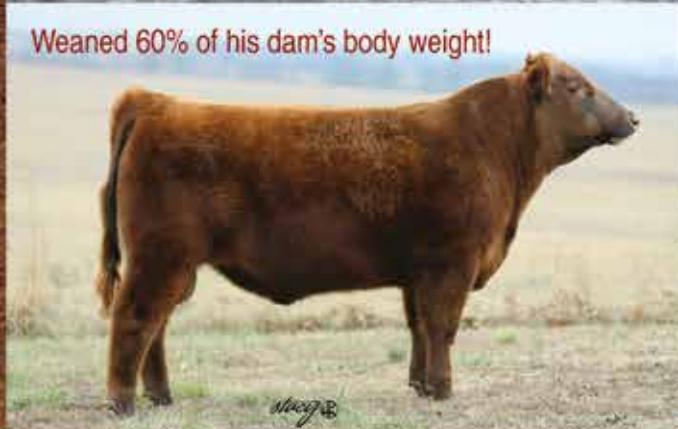

GM 50 CED 6 BW -1.9
WW 66 YW 105 MILK 23

Look him up at Fort Worth!

Roger & Paige Erickson

R: (918) 691-2702 • ericksoncattle@gmail.com
P: (918) 441-4049 • paige_erickson72@yahoo.com



Like "Bar E Ranch" for Updates!

14849 W 33RD ST S | HASKELL OK 74436



Ty Be Farms



Red
Angus

We established our herd with one thing and one thing only in mind,

THE GREAT RED ANGUS FEMALE.

Blockanna, Bonnebell, Eleanor, Mimi, these are legendary lines in the Breed. Each of these great Red Angus donors in our pen allow us to focus on clean udders, sound feet, big bone, correct structure, fertility, and vigor. A better bull has to be born from a better female. And that is our focus.

We sell commercial bulls private treaty and also offer our best seedstock females to give outcross opportunities to our Red Angus friends.



Take a moment to call & visit about what our focus can do for your herd.
Brad: 417/437-5052 or Tim: 731/676-3133

We don't have a lot of quantity, just a lot of quality

Ty  Red
Angus
Be Farms

DIAMOND, MO & NEWBERN, TN



Northline Angus
 Howard & Wendy Schneider
 780.977.0023
 David & Carlene Schneider
 780.619.1480
 Ardrossan, Alberta
 NorthlineAngus.ca
 Cattle@NorthlineAngus.ca



Cinco R Ranch, LLC
 Abel & Michelle Rodriguez
 214.325.8340
 Seymour, TX
 CincoRcattle.com
 Abel@cincoRcattle.com



RED NORTHLINE REVIVAL 122C

2017 Fort Worth Stock Show – Reserve Grand Champion

Contact Howard & David Schneider for Information and Semen Availability

YOUR CATTLE
STAND OUT.
SO SHOULD YOUR

TAGS



Information that is critical to identify your livestock is permanently engraved into the tag.

With NO inks, foils, or layered numbers, it's a tag that will last and numbers that will never fade, **guaranteed.**

Photo by Mary Quigley for Express Ranches



Ritchey EST. 1964
Livestock ID

1-800-EAR-TAGS



LET US BE YOUR SOURCE FOR YOUR CUSTOM DESIGNED TAGS!

Auction Donations

Semen Lots

LOT A - LACY SIGNATURE 459

[Reg. # - 1735821] // Calved: 9/18/14

5L SIGNATURE 5615 x LACY LANA 024

HB: 112 **GM:** 53 **CED:** 2 **BW:** -0.6 **WW:** 69 **YW:** 113 **MILK:** 29 **ME:** 1 **HPG:** 17
CEM: -3 **STAY:** 12 **MARB:** 0.92 **YG:** 0.04 **CW:** 36 **REA:** 0.36 **FAT:** 0.02

Selling 10 Straws. FOB Genex/Stafford

Signature 459 is a young, dark red herd bull sired by 5L Signature 5615 & out of an excellent P707 x Make Mimi daughter. We used "459" as a yearling on our 2-year old heifers. His first calves come easy & are some of the most phenotypically flawless calves in our pasture today.

Donated by LACY'S RED ANGUS, Dan Lacy

LOT B - LACY FOUNDATION 448

[Reg. # - 1735777] // Calved: 9/20/14

LACY CHATEAU 6089 x LACY MS ANNIE 6132

HB: 60 **GM:** 49 **CED:** 0 **BW:** 0.6 **WW:** 69 **YW:** 102 **MILK:** 24 **ME:** 1 **HPG:** 9
CEM: 4 **STAY:** 7 **MARB:** 0.37 **YG:** 0.01 **CW:** 31 **REA:** 0.21 **FAT:** 0

Selling 10 Straws. FOB Genex/Stafford

Foundation 448 is the latest addition to our herd bull battery. He is sired by LACY Chateau 6089 & out of an excellent Linebacker x Rambler 5162 daughter. We are super excited about this bulls future & will have our first "Foundation" sired calves on the ground by sale day.

Donated by LACY'S RED ANGUS, Dan Lacy

LOT C - LACY INNOVATOR 018C

[Reg. # - 3470032] // Calved: 3/18/15

LSF NIGHT CALVER 9921W x LACY LAKOTA 35L 300

HB: 160 **GM:** 53 **CED:** 13 **BW:** -6.2 **WW:** 53 **YW:** 87 **MILK:** 31 **ME:** 1 **HPG:** 13
CEM: 5 **STAY:** 14 **MARB:** 0.75 **YG:** -0.03 **CW:** 13 **REA:** 0.5 **FAT:** 0.05

Selling 10 Straws. FOB Genex/Stafford

Innovator is a good deep muscled bull that sold in our 2016 sale. He combines EPDs & actual performance in one stylish package. He is a direct son of the popular LSF Night Calver 9921W. Innovators dam is a moderate framed, phenotypically correct Gold Bar daughter with a perfect udder. Use him with confidence on heifers & to improve udder quality, milk & carcass value. Owned jointly with McCarty Cattle Co. of Novinger, MO.

Donated by LACY'S RED ANGUS, Dan Lacy

LOT D - LACY CORNERSTONE 069C

[Reg. # - 3522987] // Calved: 9/18/15

LSF SAGA 1040Y x LACY MS ANNIE 6132

HB: 127 **GM:** 49 **CED:** 8 **BW:** -1.9 **WW:** 63 **YW:** 96 **MILK:** 23 **ME:** -3 **HPG:** 12
CEM: 7 **STAY:** 12 **MARB:** 0.36 **YG:** 0.07 **CW:** 24 **REA:** 0.22 **FAT:** 0.04

Selling 10 Straws. FOB Genex/Stafford

Cornerstone is one of those bulls that stood out from day one. Sired by Saga 1040Y & out of a tremendous Linebacker 123H daughter. Use Cornerstone to produce stout, big hipped cattle that is full of meat & muscle. Owned jointly with Middle Creek Red Angus of Schulenburg, TX.

Donated by LACY'S RED ANGUS, Dan Lacy

LOT E - LACY REVOLUTION 298Y 095C

[Reg. # - 3523009] // Calved: 9/13/15

5L INDEPENDENCE 560-298Y x LACY VERDALE 0235

HB: 172 **GM:** 52 **CED:** 11 **BW:** -2.7 **WW:** 70 **YW:** 105 **MILK:** 24 **ME:** 0 **HPG:** 12
CEM: 6 **STAY:** 16 **MARB:** 0.55 **YG:** -0.29 **CW:** 28 **REA:** 0.73 **FAT:** -0.05

Selling 10 Straws. FOB Genex/Stafford

Revolution brings an unmatched EPD profile to the table & was the high selling bull in our 2016 sale. Sired by 5L Independence 560-298Y & out of a flawless Legacy 8078 x Gold Bar daughter who maintains a 112 MPPA. With his 11 CED & -2.7 BW, Revolution is an excellent choice to provide calving ease yet he gives you real world performance with his breed leading HB (2%) GM (6%), WW (13%) & YW (19%) values. Couple that with a top 2% Stay, 3% YG & 1% REA! Owned jointly with Frank Zermeno of Goldthwaite, TX.

Donated by LACY'S RED ANGUS, Dan Lacy

LOT F - CR DINA'S BULLETT

[Reg. # - 1423989] // Calved: 3/11/11

SIX MILE WIN-CHESTER 745W x UBAR DINA 754

HB: 71 **GM:** 47 **CED:** 0 **BW:** 1.4 **WW:** 70 **YW:** 101 **MILK:** 19 **ME:** -3 **HPG:** 10
CEM: 1 **STAY:** 9 **MARB:** 0.1 **YG:** 0.08 **CW:** 32 **REA:** -0.1 **FAT:** -0.02

Selling two packages of 25 straws each.

Stored at Hawkeye Breeders Service; Adel, Iowa. Buyer pays shipping.

He is NOT DNA'd but if the buyer wants to register his calves I (owner Jennifer Gardner) would be willing to pay for the DNA testing of a straw of his semen.

Donated by CR Cattle Company, Jennifer Gardner

Embryo Lot

Lot G - EMBRYO PACKAGE

RED NL GAF CRUSH 16B x BROWN MS MADE RIGHT T7641

SIRE Reg. #: 16833301 // DAM Reg. #: 1185965

RED NORTHLINE CRUSH 59R
SIRE: RED NL GAF CRUSH 16B
RED NORTHLINE PORSCHE 12Z

RABR MADE RIGHT H6001
DAM: BROWN MS MADE RIGHT T7641
BROWN MS BIG VACATION P6843

PIE ATLANTIC 2204
RED NORTHLINE PRINCESS 59L

RED NORTHLINE IGNITION 125W
RED JAYDERNE MADELLA 103N

BJR MAKE MY DAY 981
RABR MS NONE BETTER 682
BROWN VACATION H7106
HCF SAMANTHA 041 OF 303

PROJECTED EPDs:

CED	BW	WW	YW	MILK	ME	HPG	CEM	STAY	MARB	YG	CW	REA	FAT
1	0.7	63	100	14	-3	9	0	13	0.15	-0.06	31	0.2	-0.03

A package of 4, Grade 1 IVF Embryos. Embryo Package is donated FOB Origin/Freight Prepaid (by buyer): Hoofstock Genetics, 4584 FM Rd 570, Ranger, Texas 76470.

Crush 16B is an elite bull from the Northline Red Angus breeding program, who is proving to be well suited to improve any breeding program. Crush 16B was selected as the Gr. Ch. bull at Farmfair Int'l (2015), FWSS (2016) & Houston (2016) he is quickly becoming a breed leader even for his young age. Crush has excellent feet, excellent hip structure, natural muscle & a great disposition. His first calves have been born unassisted on heifers which reflects his 78 lb BW. This FWSS Championship mating is completed by matching the 2016 FWSS Gr. Ch. Red Angus Bull with the 2009 FWSS Gr. Ch. Female Red Angus Female, Brown Ms Made Right T7641. As a donor cow, Ms Made Right made her mark on the Red Angus industry by producing some of highest performing range ready cattle through successful flush matings with Nebula P707. She also produced stellar show progeny through flush matings with Cowboy Cut & Rock Star. Made Right's genetics can be found passed on through her progeny like Brown Ms P707 X7578, grand progeny including Brown Ms Final Answer Z2733 & through great grand progeny such as Dunn Acquisition B506. It is very seldom that you find a cow that is truly capable of producing high quality cattle for the range & the ring. Great Genetics are Great Genetics.

Consigned by Cinco R Ranch, LLC / Abel T. Rodriguez

Other Donations

Lot H - 40 BAGS OF AMPT-T MINERAL

2 SETS OF 20 BAGS EACH

Lot I - KANSAS CITY ROYALS TICKETS

SET OF 4

Lot J - ST. LOUIS CARDINALS TICKETS

SET OF 2



General Information

OZARK RED ROUNDUP 2017 BULL & FEMALE SALE



Springfield Livestock Marketing Center - Springfield, MO
SATURDAY, APRIL 15, 2017 || SALE at 12:00pm CDT

Welcome to the Ozark Red Roundup Sale --

The daily and monthly challenges of the beef industry are nothing new for experienced cattlemen and women across the United States. The volatile cattle prices with falling prices last summer and a fairly deep dip in prices late in the fall of 2016 brought everyone back to reality. But let's put things into perspective. The single thing that never changes is -- top quality animals will always bring the most dollars. And while commercial cattle prices have decreased in the last 18 months, Red Angus have continued to demand the highest prices for commercial replacement females than any other breed in the market place. Demand for quality Red Angus bulls is up even though sale averages are down due to the cattle market in general.

My point is, **NOW may be THE BEST TIME** to invest in Red Angus genetics than ever before. The Missouri Ozark Red Roundup has become known for some of the highest quality Red Angus cattle selling in the United States and the folks that bring cattle to this auction are dedicated to providing superior genetics for the region. If you plan to continue or expand in the beef business, I believe the spring of 2017 will prove to be one of the best times in history to invest in quality cattle that will continue to generate a profit for years to come. As I write this letter, Red Angus compose 17% of the overall commercial beef industry, leaving a huge opportunity to continue gaining market share. With the very desirable traits Red Angus offer (i.e. calm disposition, strong maternal traits, rapid growth and high marbling), cattlemen and women are investing in Red Angus at a historical record pace with much more growth anticipated. Today is a great time to be in the Red Angus business.

Please study this catalog in depth and call any of the consignors or myself with questions you may have. As I said earlier, the quality in this auction is always second-to-none and the Missouri Red Angus Association put on a top-notch event year after year. Lisa and I will be in Springfield on Friday, April 14th and Saturday, March 15th for this prestigious event. If we can be of any assistance to you, don't hesitate to call.

We look forward to seeing you in Springfield, Missouri!

Best Regards,
Kyle & Lisa Gilchrist

Sale Day Phones

SALE BARN 417-869-9500

CLINT BERRY 417-844-1009

RAAA Representatives

TOM BRINK 940-387-3502 ext. 4

HAROLD BERTZ 816-661-2289

Auctioneer

KYLE GILCHRIST 641-919-1077

Ringmen

ANTHONY PEOPLES 660-651-6501

DENNIS BOLIN 417-830-2480

JESSE BOLIN 417-830-2835

Schedule of Events

FRIDAY, APRIL 14TH

2:00PM cattle in place for viewing

4:30PM consignors meeting

5:30PM Missouri Red Angus Ann. Meeting will be
--held upstairs in the sale barn.

Dinner by: Simply Delicious LLC

RSVP TO KELLY MASSEY BY APRIL 2 at 417-962-0181.

SATURDAY, APRIL 15TH

9AM cattle viewing

12PM sale begins

Sale Day Vet

DR. DAVID GOURLEY 417-259-0664

Saturday Breakfast & Lunch

AVAILABLE AT THE SALE BARN CAFE

Sale Headquarters

COURTYARD MARRIOTT 417-869-6700

3527 W. Kearney St. | Springfield, MO 65803

6 Miles East Of Sale Barn On I-44, Exit 75

* Mention Missouri Red Angus *

EPD & Pedigree Information

PROVIDED BY THE RAAA ON 3/15/17

Advertising & Catalog

FOCUS MARKETING GROUP, INC.

ROBIN KLEINE, 219.306.0323

Sale Management

Gilchrist Auction Co.
Kyle Gilchrist: 641/919-1077
14075 120th St. • Douds, IA 52551
redcow seller@yahoo.com

View catalog online - www.missouriredangus.com

2017 Ozark Red Roundup

Pg. 2

Consignor Information

ANDERSON REDS / PATRICK & CARRITA ANDERSON

712 N. FRANKLIN | NEW ULM, MN 56073
EMAIL: carita_faye@yahoo.com
PHONE: 507-766-5430 | 507-215-2853
Lot 15 - 17; 75 - 76

ARMSTRONG RED ANGUS / DARRELL & DEREK ARMSTRONG

5203 GARRETT RD. | ROGERS, AR 72758
EMAIL: darrellkarmstrong@cox.net, derek.armstrong@legacyar.com
PHONE: 479-633-2441 - Darrell | 479-422-1854 - Derek
Lot 35 - 38; 72 - 74; 104

BAR E RANCH / ROGER ERICKSON

14849 W 33RD ST. S | HASKELL, OK 74436
EMAIL: ericksoncattle@gmail.com
PHONE: 918-691-2702
Lot 5; 6; 45; 62 - 63; 126; 131 - 138; 219 - 223; 225 - 231

BAR R FARMS / KYLE RODER

1007 MUSKY DIME DR. | CRANE, MO 65633
EMAIL: roder194@gmail.com
PHONE: 417-236-4820
Lot 118; 120; 122

BRICKHOUSE FARMS / DWIGHT HARPER

26692 CR 170 | TINA, MO 64682
EMAIL: harperdi@yahoo.com
PHONE: 660-542-4033 | 660-622-4259
Lot 1; 2; 204 - 211

C & C CATTLE CO. / AUSTIN CRAVEN

350 QUARTER HORSE DR. | MARSHFIELD, MO 65706
EMAIL: acraven@larsonJD.com
PHONE: 417-839-0891
Lot 235 - 269

CAMPBELL CREEK RANCH / JAMES & LINDA CAMPBELL

3905 S. 28TH RD. | DUNNEGAN, MO 65640
EMAIL: lindacampbell1@windstream.net
PHONE: 417-327-7870 | 417-654-2949
Lot 18 - 21; 56; 78; 98

CINCO R RANCH, LLC / ABEL T. RODRIGUEZ

2201 PLANTATION LN | PLANO, TX 75093
EMAIL: abel@CincoRCattle.com
PHONE: 214-325-8340
Lot 60 - 61; 82 - 85

CIRCLE 5 CATTLE CO. / MICAH BRISTOW

HC 64 BOX 4490 | MARBLE HILL, MO 63764
EMAIL: mbristow@woodland.k12.mo.us
PHONE: 573-208-8125
Lot 129 - 130

CROWN REDS / BOBBY W. AUSTIN

P.O. BOX 840 | RICHLAND, MO 65556
EMAIL: joan.t.austin@gmail.com
PHONE: 573-434-2558
Lot 120

DEVIN FISHER / FOLLOW THRU FARMS

2478 FR 1170 | VERONA, MO 65769
EMAIL: devshell7910@gmail.com
PHONE: 417-207-5501
Lot 212 - 216

DIAMOND P CATTLE CO. / JEFF & MICHELLE PETTIT

5745 US HWY 41 S. | SEBREE, KY 42455
EMAIL: jp@diamondpcattle.com
PHONE: 270-836-2963
Lot 22 - 23; 33 - 34; 97; 103

ELLIS CATTLE COMPANY / JERRY ELLIS

550 NW 721 | Centerville, MO 64019
EMAIL: ellisjerryd@hotmail.com
PHONE: 660-909-6110
Lot 8 - 10; 47 - 48; 59

LACY'S RED ANGUS / DAN LACY

17246 NW CR 12001 | DREXEL, MO 64742
EMAIL: dan@lacysredangus.com
PHONE: 913-909-1912
Lot 3 - 4; 86 - 88

LAMINE VALLEY RED ANGUS / BOB FELTEN

9497 M HWY. | PILOT GROVE, MO 65276
EMAIL: refelten@iland.net
PHONE: 660-621-2083
Lot 11 - 14; 102

LITTLER RED ANGUS / NANCY LITTLER

35268 BELLE RD. | SALISBURY, MO 65281
EMAIL: nancyoulittler@gmail.com
PHONE: 660-651-4510 | 660-388-5571
Lot 49 - 54

MAPLEWOOD ACRES FARM / MATT BOATRIGHT

29775 PONY PATH RD. | SEDALIA, MO 65301
EMAIL: mboatrig@gmail.com
PHONE: 660-281-3538 Matt | 660-287-1341 Jennifer
Lot 58; 67

MEADOW LANE FARMS / AUGUST BERTZ

6430 MOSS ROAD | MAYVIEW, MO 64071
PHONE: 816-661-1836
Lot 224; 274

MERCER & MARCUS MARTIN

6081 N. FARM ROAD 125 | SPRINGFIELD, MO 65803
EMAIL: mercerxa@gmail.com; esmartinx@gmail.com;
marcusuofa@gmail.com; esmartinx@gmail.com
PHONE: 417-655-0969 - Mercer | 417-655-0968 - Marcus
Lot 57; 99 - 100

MEYER FAMILY FARMS / RANDY MEYER

26647 HWY Y | BRUNSWICK, MO 65236
EMAIL: roseanne@agriservices.com
PHONE: 660-788-2066 | 660-548-3041
Lot 154 - 203

POLIVKA FARMS / CHRISTOPHER POLIVKA

2341 39TH RD. | BRUNO, NE 68014
EMAIL: capolivka@gmail.com
PHONE: 402-367-9679
Lot 44; 65 - 66; 101; 128; 270 - 273

RAY VEALE

102 S. 7TH | KING CITY, MO 64963
PHONE: 660-483-0697
Lot 139 - 153

RHODES RED ANGUS, LLC / DARRYL & SUSAN RHODES

3932 N. SAGE CT. | MAIZE, KS 67101
EMAIL: rhodesredangus2@gmail.com
PHONE: 316-648-8310 | 316-772-6900
Lot 79 - 81; 90 - 96

ROGERS RANCH / NATHAN ROGERS & RAYMOND ROGERS

18642 US HWY 65 | PRINCETON, MO 64673
EMAIL: nwrsmms@icloud.com
PHONE: 660-748-6350 | 660-748-3612
Lot 55; 64; 71; 232 - 234

SHOAL CREEK LAND & CATTLE LLC / ED RULE, OWNER / J.R. RICHBURG, CATTLE MANAGER

9402 CAMERON ROAD | EXCELSIOR SPRINGS, MO 64024
EMAIL: shoalcreekcattle@aol.com
PHONE: 386-717-1827 (J.R. Richburg) | 816-336-4200 (Office)
Lot 24 - 32; 77; 89

SPREUTELS FARM / WILBUR & ELSIE SPREUTELS

RR 82, BOX 129A | KOSHKONONG, MO 65692
EMAIL: wspreutels@centurytel.net
PHONE: 417-807-5695 | 417-280-2552
Lot 39 - 43; 105 - 115

STEINBECK FARMS / RICK & LAURIE STEINBECK

2322 DRAKE SCHOOL RD. | HERRMANN, MO 65042
EMAIL: redcows@fidnet.com
PHONE: 573-680-0954 | 573-237-0954
Lot 69 - 70; 117; 123; 125

TRES CROSSES /

JIM MONTIETH; JIM GRASS

11570 TRES CROSSES LN. | SPEARFISH, SD 57783
EMAIL: farginred@gmail.com
PHONE: 605-642-2472
Lot 119; 124; 127

TY-BE FARMS /

TIM ORR

1715 TEMPLETON LOOP | NEWBORN, TN 38059
EMAIL: timjorr@bellsouth.net
PHONE: 731-676-3133 | 731-627-2735
Lot 7; 36; 68; 217 - 218



Sale Terms & Conditions

Terms -

Terms of the sale are cash, check, or other terms agreed to in writing between the seller, buyer, and sale manager payable immediately upon conclusion of the sale before animals will be moved. Sale manager reserves the right to require a certified check as settlement before releasing any cattle.

Purchaser's Risk -

All animals are the owner's risk prior to their sale and become property of the purchaser as soon as declared sold by the auctioneer.

Bidding -

Any disputes or challenges regarding bids or tie bids will be settled by the auctioneer and his decision will be final.

Certificate of Registry -

A certificated of registry for each animal will be transferred to buyer at the seller's expense.

Announcements -

Any errors or changes in information contained in the catalog will be announced from the blog and such announcements shall take precedence over the information contained herein.

Health -

All animals are eligible for interstate shipment. Interstate health papers prepared by an accredited veterinarian will be furnished on each animal sold. Arrangements for international shipment should be made with the sale manager prior to the auction. All efforts for exportation of cattle can be arranged through the sale manager.

Breeding Guarantee -

All animals are guaranteed by the seller as outlined in the Red Angus Association of America code of ethical sale practices.

Online Bidding -

DVAuction
Broadcasting Real-Time Auctions

Visit www.DVAuction.com
and Register Today!

For General Questions Please Contact Our Office:
(402) 316-5460 or support@dvauction.com

Liabilities -

All persons who attend the sale do so at their own risk. The seller, auction facility, and sale manager assume no liability for any accidents that may occur. Neither does the seller, auction facility or sale manager assume liability for the loss or injury to livestock due to theft, mysterious disappearance, sickness, improper handling or act of god. It is to be clearly understood that the sale manager and its representatives act only as a medium between the buyer and the seller. They are not responsible in any way for the failure on the part of the buyer and the seller to live up to their obligations or for the truth of any warranties or representation, express or implied. Neither does the sale manager assume any financial obligations to collect or enforce collection of monies between parties. Any legal action, that may in exceptional cases be taken, must be between the buyer and the seller. This catalog has been prepared by the sale manager from pedigrees and information supplied by sources deemed reliable, however, the sale manager will in no way guarantee the pedigree, percentages of the animals selling, or data included in this catalog. Any exceptions taken are between the buyer and the seller.

Contract -

The above terms and conditions of sale shall constitute a contract between the buyer and seller of each animal and shall be equally binding upon both. Each sale or resale of an animal constitutes a separate transaction.

Telephone bids -

Telephone calls will be taken by the sale manager. Kyle Gilchrist's cell phone number is 641-919-1077.

Red Angus Feeder Calf Certification Program

For nearly two decades the FCCP has been delivering results for bull customers using ONLY Red Angus

  **Genetic, Source & Age**

Released in 2012, Allied Access provides an added-value option for Red Angus customers using multiple breeds in a rotation, hybrids and/or composite bulls to capture heterosis in their crossbreeding programs.

Source & Age  



RedAngus.org • (940) 387-3502

Registered 1A 100% Females

Lot 1 - BKF DORY 1634

Reg.# 3591558 // Calved: 2/29/16 // Tattoo: 1634BKF
BW: 70 lbs. // BR: 101 // WW: 516 lbs.

SIRE: VGW SMOKE SIGNAL 350
5L SMOKE SIGNAL 756-176V
VGW PR-DORY 0838

5L SIGNATURE 5615
5L ADINA 691-756
MDM CHATEAU 32-89-6
VGW TRAV-DORY 0447

DAM: VGW JUB-DORY-1331
TR JUBILATION XT009
VGW VO-DORY 1128

TR JULIAN LT142
TR LASS NT315
VGW BRAVO 955
VGW GS-DORY 0647

	HB	GM	CED	BW	WW	YW	MILK	ME	HPG	CEM	STAY	MARB	YG	CW	REA	FAT
EPD	122	51	5	-2.5	58	93	26	1	13	5	12	0.61	-0.09	22	0.43	0
% rank	18	11	47	27	51	40	13	53	13	43	22	18	14	46	9	58

Category 1A Spring Born Open Heifer

1634 was a hard decision to let go. Phenotypically and Genetically this heifer has a lot of great things going for her. I really love these Smoke Signal calves with their deep cherry red color, pattern, and thickness.

Consigned by Brickhouse Farms / Dwight Harper



Lot 2 - BKF TABITHA 1637

Reg.# 3591560 // Calved: 2/6/16 // Tattoo: 1637BKF
BW: 65 lbs. // BR: 99 // WW: 490 lbs.

SIRE: VGW RIGHT KIND 3115
BUF CRK THE RIGHT KIND U199
VGW 286-FIREFLY 0569

BUF CRK LANCER R017
BUF CRK SHOSHONE R353
CBR CHEIF 286-726
VGW 908-FIREFLY 0144

DAM: VGW JO-TABITHA 1465
LSF JOURNEY 1169Y
VGW 262-TABITHA 0534

LSF VENTURE 7062T
LSF COVER GIRL LA414 T7143
LONEROCK GOLDSTRIKE 262
VGW MT TABITHA 9633

	HB	GM	CED	BW	WW	YW	MILK	ME	HPG	CEM	STAY	MARB	YG	CW	REA	FAT
EPD	115	49	10	-3.5	53	79	28	1	12	3	11	0.41	-0.02	12	0.17	0.01
% rank	25	44	11	16	67	69	6	53	31	73	31	51	36	76	37	73

Category 1A Spring Born Open Heifer

1637 comes out of a first calf heifer that did a tremendous job. 1637 is a smooth made heifer that has great eye appeal. This heifer's epd's are strong in calving ease, birth weight, milk, and goes along in my theory of epd's of keeping them in the middle. She is a very complete heifer that could work in any direction.

Consigned by Brickhouse Farms / Dwight Harper



Lot 3 - LACY LAKOTA 9049 103D

Reg.# 3590746 // Calved: 9/2/16 // Tattoo: 103DLACY
BW: 70 lbs. // BR: 103

SIRE: LSF SAGA 1040Y
BECKTON EPIC R397 K
LSF MINOLA T7172 W9041

BECKTON EPIC K F075
BECKTON KIT F468 JL

DAM: LACY LAKOTA 9049
CCF GOLD BAR 0251
LACY CALI 5050

FEDDES BIG SKY R9
LSF MINOLA K1279 T7172
LCHMN GOLD ROBBER 1909E
GMRA PRINCESS 720
LACY CHEROKEE 327N
LACY MS SUNFLOWER 17M

	HB	GM	CED	BW	WW	YW	MILK	ME	HPG	CEM	STAY	MARB	YG	CW	REA	FAT
EPD	115	50	5	-2.3	55	87	30	-2	13	4	11	0.44	0	19	0.22	0.01
% rank	24	36	47	31	62	53	2	29	14	51	26	44	46	57	29	79

Category 1A Fall Born Open Heifer

Here is an outstanding September heifer calf sired by LSF Saga 1040Y & out of a beautiful Gold Bar 0251 daughter. She combines style with performance and has all the tools to be an exceptional producer in any program in the country. Maternally, 103D is backed by the genetics of Gold Bar 0251 and our historic donor VDAR REBALAS 401. Her dam, LACY Lakota 9049 is a tremendous moderate framed cow with breed leading Milk & a perfect udder. We were fortunate enough to raise a full sister last year & that is the only reason she sells.

Consigned by Lacy's Red Angus / Dan Lacy



Registered 1A 100% Females

Lot 4 - LACY LAKOTA 329 144D

Reg.# 3590624 // Calved: 10/18/16 // Tattoo: 144DLACY
BW: 70 lbs. // BR: 107

SIRE: LACY SIGNATURE 5615
LACY LANA 024

DAM: LACY LAKOTA 0251 329
RHRA Z-LINE LC 043 536R

5L NORSEMAN KING 2291
5L RUBY 199-01
BECKTON NEBULA P P707
LACY SIRENA 8063
LCHMN GOLD ROBBER 1909E
GMRA PRINCESS 720
LSF LIGHT CANYON 3000N
RHRA FLASH 616 043

	HB	GM	CED	BW	WW	YW	MILK	ME	HPG	CEM	STAY	MARB	YG	CW	REA	FAT
EPD	97	51	2	-0.3	63	98	28	3	14	-1	11	0.79	0	28	0.33	0.01
% rank	47	16	79	68	33	31	4	75	12	98	33	6	49	27	16	79

Category 1A Fall Born Open Heifer

144D is an outstanding October heifer calf sired by LACY Signature 459 & out of one of our very top Gold Bar 0251 daughters. 144D is a super stout, moderate framed heifer that puts it all together. Her dam, LACY Lakota 329 is a full sister to LACY Gold Bar 1120 & maintains a whopping 112 MPPA.

Consigned by Lacy's Red Angus / Dan Lacy



Lot 5 - MS 39A DAISY 027

Reg.# 3548722 // Calved: 3/27/16 // Tattoo: 27LITLR
BW: 74 lbs. // BR: 102 // WW: 485 lbs. // WR: 88

SIRE: LACY GOLD BAR 0251 400
LACY REBALAS 35L

DAM: OVER 39A
PRESSER'S DAISY 7089

LCHMN GOLD ROBBER 1909E
GMRA PRINCESS 720
SHOCO RAMBLE 72
BJR TERA 117-770
PERKS KENWORTH 723T
PERKS LOGANBERRY TUO 821U
BADLANDS CHEROKEE 429
PRESSER'S DAISY 439

	HB	GM	CED	BW	WW	YW	MILK	ME	HPG	CEM	STAY	MARB	YG	CW	REA	FAT
EPD	71	48	2	-0.9	46	71	22	3	9	4	8	0.42	-0.06	11	0.18	0
% rank	82	66	76	56	86	81	38	71	75	60	75	47	21	77	35	47

Category 1A Spring Born Open Heifer

A great show heifer out of Lacy Gold Bar (#1689456). She is a little younger but will peak during the summer shows. She is the kind that will be successful in the show ring and excel in the pasture. Being out of Lacy Gold Bar, you can't go wrong here. She is super clean fronted with tons of rib and volume.

Consigned by Bar E Ranch / Roger Erickson



Lot 6 - BARE MS 84W MACK 6067

Reg.# 3545260 // Calved: 3/9/16 // Tattoo: 6067BARE
BW: 70 lbs. // BR: 95 // WW: 536 lbs. // WR: 107

SIRE: 93CH OSCAR 2465
WR MS FIREFLY FIONA 8006

DAM: OHRR MACS MS WIX 716-84W
LUCHT RED MISS WIX 716

PIE BILLINGS 487
NBAR KELLY 913
WEBR DOC HOLLIDAY 2N
WR MS FIREFLY FIONA 548
RBRTS MCINTOSH II 344
MESSMER OPHELIA 9502
5L DIRECT FIRE 1641-6443
LUCHT MISS WIX 2612

	HB	GM	CED	BW	WW	YW	MILK	ME	HPG	CEM	STAY	MARB	YG	CW	REA	FAT
EPD	78	48	2	0.6	63	90	16	0	12	6	8	0.38	0.06	24	-0.09	-0.01
% rank	75	80	80	83	30	46	84	49	24	27	78	58	77	38	90	34

Category 1A Spring Born Open Heifer

A Hamley granddaughter going back to Mack. Do you want a heifer to win purple? Here she is. She has more thickness and width. This Oscar daughter is a well balanced heifer that can walk like a cat in the show ring. Her dam always produces a great one. Her sire has sired several champions in Oklahoma. Don't miss out on this strong topped heifer that has the look to win.

Consigned by Bar E Ranch / Roger Erickson



Registered 1A 100% Females

Lot 7 - TY-BE MIMI D10

Reg.# 3527557 // Calved: 1/17/16 // Tattoo: D10TBF
 BW: 62 lbs. // BR: 94 // WW: 551 lbs. // WR: 89

TR COLT 45 UT806
SIRE: C-BAR EVOLUTION 107Y
 LGS ABBY 6895

BECKTON CODY V E023
 BECKTON COCA L388 CK
 BROWN VACATION H7106
 BROWN-CBAR MS ABIGRACE CC P7

RED LAZY MC COWBOY CUT 26U
DAM: DAMAR MINI 26U B132
 DAMAR MIMI W085

RED LAZY MC STOUT 30S
 RED LAZY MC STAR 185M
 RED FINE LINE MULBERRY 26P
 DFRA TARMILY N512

	HB	GM	CED	BW	WW	YW	MILK	ME	HPG	CEM	STAY	MARB	YG	CW	REA	FAT
EPD	111	49	5	-1.9	55	94	20	-2	14	4	11	0.08	0.06	24	0.1	0.02
% rank	29	58	47	39	61	38	56	31	10	55	32	96	76	40	51	81

Category 1A Spring Born Open Heifer

We call D10 - Little Ney - after her dam, Ney Ney, who proved her greatness as Res. Grand Ch. Female at Ft Worth and also GC Female at the TN State Fair the same year. One of the best, if not the best, Mimi daughters we have ever seen, Ney Ney B132 has started her progeny years off with a bang with her first calf by C Bar Evolution. Little Ney is a moderate efficient yearling that shows great muscle and is solid everywhere. Like one of the judges once said of her dam, "if you folks can find a hole in this one I will be waiting after the show to discuss it." We committed to Kyle to bring our best to Springfield and Little Ney delivers on that promise. She has the phenotype, the numbers, and adds to that the absolute best disposition of her dam. Ney Ney is my favorite cow on the place and even after being treated like a donor with all the shots, still comes up to me in the pasture to be rubbed. . . and if you don't she will nudge you to remind you of your duty. Whether you want to start a great herd, add a great female to your existing one, or need a show heifer. . . this choice is easy. Little Ney sells open and ready to breed to the bull of your choice. Check out Ty-Be Farms facebook for latest photos and videos.

Consigned by **Ty-Be Farms / Tim Orr**



Lot 7

Lot 8 - ECCR RED JESSICA 1715C

Reg.# 3527549 // Calved: 12/17/15 // Tattoo: 1715CECCR
 BW: 66 lbs. // BR: 92 // WW: 592 lbs. // WR: 98

NBAR HAMLEY S913
SIRE: WCAT CADILLAC 900Z
 SRN MISS MIMI 5036

PIE BILLINGS 487
 NBAR KELLY 913
 BIEBER MAKE MIMI 7249
 PERKS MISS ADVANCE 109R

RED GRAHAM TULLY 6T
DAM: RED GRAHAM JESSICA 44W
 RED SIX MILE FLOWER 432R

RED FINE LINE MULBERRY 26P
 RED JD LANN MARTA 130P
 RED TOWAW INDEED 104H
 RED SIX MILE FLOWER 841M

	HB	GM	CED	BW	WW	YW	MILK	ME	HPG	CEM	STAY	MARB	YG	CW	REA	FAT
EPD	98	47	3	-0.3	54	76	12	-8	11	4	11	0.29	0.07	14	-0.17	0
% rank	46	93	72	69	63	75	96	4	38	51	32	78	77	70	97	50

Category 1A Fall Born Open Heifer

This WCAT Cadillac x Red Graham Jessica 44W heifer was a class winner for us at the 2016 Missouri State Fair. Born in December, she is out of sync with our fall-calving program, so we decided to hold her open to give you the choice of breeding dates and service sires you desire.

Consigned by **Ellis Cattle Company / Jerry Ellis**



Lot 8

Lot 9 - ECCR RED COPPER 46D

Reg.# 3602982 // Calved: 2/26/16 // Tattoo: 46DECCR
 BW: 103 lbs. // BR: 114 // WW: 628 lbs. // WR: 102

RED NORTHLINE FAT TONY 605U
SIRE: PZC TMAS RED ZONE 279S
 WHITESTONE LANA V150

RED SVR GANGSTER 14S
 RED NORTHLINE RUBY 0305N
 PERKS ADVANCER 9088
 WSRA LANA P070

RED BRYLOR TOAST 30T
DAM: RED PASQUIA COPPER 7W
 RED T-S COPPER 198L

RED FINE LINE MULBERRY 26P
 RED BRYLOR SDL MISS LUMIE 21
 RED RUSTY CREEK DALTON 72H
 RED RCR COPPER 51H

	HB	GM	CED	BW	WW	YW	MILK	ME	HPG	CEM	STAY	MARB	YG	CW	REA	FAT
EPD	89	48	0	0.3	57	85	19	-6	12	5	10	0.47	0.11	21	0.02	0.03
% rank	59	74	92	78	55	58	65	9	31	35	44	36	91	50	69	92

Category 1A Spring Born Open Heifer

A dark red daughter of the popular and well-regarded AI sire, PZC TMAS Red Zone, out of a solid Canadian-bred cow, Red Pasquia Copper 7W.

Consigned by **Ellis Cattle Company / Jerry Ellis**



SIRE OF
 Lot 9
 PZC TMAS RED ZONE 279S

Registered 1A 100% Females

Lot 10 - ECCR RED SUPERIOR 66D

Reg.# 3602984 // Calved: 3/20/16 // Tattoo: 66DECCR

BW: 74 lbs. // BR: 86 // WW: 606 lbs. // WR: 98

SIRE: **WCAT CADILLAC 900Z**
NBAR HAMLEY S913
SRN MISS MIMI 5036

PIE BILLINGS 487
NBAR KELLY 913

BIEBER MAKE MIMI 7249
PERKS MISS ADVANCE 109R

DAM: **WCR MS SUPERIOR RE 2076Z**
RED COCKBURN RIBEYE 308U
RED DWAJO SUPERIOR 61N

RED BAR-E-L RIBEYE 103R
RED WILBAR CORA 443P

BLUE SPRUCE ZOOK 50H
RED DWAJO SUPERIOR 4H

	HB	GM	CED	BW	WW	YW	MILK	ME	HPG	CEM	STAY	MARB	YG	CW	REA	FAT
EPD	92	48	6	-1.4	55	79	15	-6	10	5	9	0.4	0	15	-0.19	-0.03
% rank	55	68	41	48	62	69	90	9	71	30	64	53	45	68	97	7

Category 1A Spring Born Open Heifer

What a sweetheart of a heifer! This WCR Cadillac x WCR MS Superior RE 2076Z daughter has been the most gentle heifer since the day she was born. She has the potential to be the perfect heifer for the young showman.

Consigned by **Ellis Cattle Company / Jerry Ellis**



Lot 11 - MS LAMINE RIB-EYE 69D

Reg.# 3563620 // Calved: 3/8/16 // Tattoo: 69DLVFM

BW: 78 lbs. // BR: 105 // WW: 585 lbs. // WR: 109

SIRE: **MUSHRUSH JULIANX321 Z393**
BECKTON JULIAN X321 E4
MUSHRUSH BEAUTY LN X352

BECKTON LARKABA S299 EP

BUF CRK LANCER R017
MUSHRUSH JL ELBEAUTY P293

DAM: **MS LAMINE RIB-EYE W610**
LSF RIBEYE 6106S
MS LAMINE SURPRISE P020

LCC RIBEYE A133L
LEACHMAN DINA C1001

BIEBER HOT ROCK 7946
BIEBER SUPRISE 6017

	HB	GM	CED	BW	WW	YW	MILK	ME	HPG	CEM	STAY	MARB	YG	CW	REA	FAT
EPD	97	49	7	-0.6	69	101	19	2	11	1	10	0.4	0.07	29	0.03	0
% rank	47	54	31	62	15	25	69	63	48	92	45	52	78	25	69	57

Category 1A Spring Born Open Heifer

69D is a smooth, balanced heifer from our Julian bull and one of our stronger cows. Her dam is from our LSF Ribeye bull and a Surprise cow. Her epds are fairly balanced with strength in her weaning and yearling weight epds.

Consigned by **Lamine Valley Red Angus / Bob Felten**



Lot 12 - MS LAMINE REDLINE 67D

Reg.# 3563619 // Calved: 2/28/16 // Tattoo: 67DLVFM

BW: 76 lbs. // BR: 102 // WW: 572 lbs. // WR: 106

SIRE: **MUSHRUSH JULIANX321 Z393**
BECKTON JULIAN X321 E4
MUSHRUSH BEAUTY LN X352

BECKTON LARKABA S299 EP

BUF CRK LANCER R017
MUSHRUSH JL ELBEAUTY P293

DAM: **MS LAMINE RED LINE W310**
RED FINE LINE MULBERRY 26P
RRM KAMILLE 4 SQUARE

RED COMPASS MULBERRY 449M
RED DUS FAYETTE 8G

BIEBER FOUR SQUARE 6912
SBCC KAMILLE K-320

	HB	GM	CED	BW	WW	YW	MILK	ME	HPG	CEM	STAY	MARB	YG	CW	REA	FAT
EPD	121	49	5	-0.8	69	106	17	1	12	6	12	0.4	0.09	32	0.13	0.02
% rank	19	41	45	60	14	16	81	54	25	24	22	54	85	17	46	82

Category 1A Spring Born Open Heifer

67D is a fancy young heifer from our Julian bull. Her dam is from Mulberry 26P. Her EPDs are fairly balanced with most of her strength in production with a weaning weight epd of 69 (top 14%), and yearling weight epd of 106 (top 16%). HerdBuilder Index of 121 (top 19%). 67D should be the type of cow that will stay in your herd for a long time.

Consigned by **Lamine Valley Red Angus / Bob Felten**



Registered 1A 100% Females

Lot 13 - MS LAMINE ADVANCER 59D

Reg.# 3563624 // Calved: 2/14/16 // Tattoo: 59DLVFM

BW: 74 lbs. // BR: 101 // WW: 527 lbs. // WR: 98

BECKTON JULIAN GG B571
SIRE: RED HILL B571 JULIAN 845
BECKTON BARMAID M554 CH

BKT JULIAN 7526 G
BKT MARTA 9A13 JL
BECKTON CHAMP R3 H338
BECKTON BARMAID H031 HR

LSF RIBEYE 6106S
DAM: MS LAMINE ADVANCER 19Y
MS LAMINE ADVANCER S021

LCC RIBEYE A133L
LEACHMAN DINA C1001
PERKS ADVANCER 9088
BIEBER SUPRISE 6017

	HB	GM	CED	BW	WW	YW	MILK	ME	HPG	CEM	STAY	MARB	YG	CW	REA	FAT
EPD	133	50	9	-2.3	59	91	20	1	15	1	13	0.35	-0.12	21	0.3	-0.03
% rank	11	33	16	31	46	45	55	52	6	92	10	64	10	50	18	11

Category 1A Spring Born Open Heifer

59D is a Red Hill B571 Julian 845 daughter from one our younger cows which has a strong pedigree. We have used 845 significantly in our herd and his prodigy have always risen to the top. She has 10 of her 14 basic epds above average with strength in CED, WW and YW. Her HerdBuilder Index is 133 (top 11%), and GridMaster Index of 50 (top 33%).

Consigned by Lamine Valley Red Angus / Bob Felten



Lot 13

Lot 14 - MS LAMINE ROBIN 61D

Reg.# 3563633 // Calved: 2/18/16 // Tattoo: 61DLVFM

BW: 72 lbs. // BR: 99 // WW: 502 lbs. // WR: 93

BECKTON EPIC K F075
SIRE: TR EPIC ST618
BECKTON KIT F468 JL

BECKTON EPIC D404
BECKTON BELGA D483 KR
BECKTON JULIAN GG B571
BECKTON KIT A517 NP

MESSMER PACKER S008
DAM: MS LAMINE ROBIN 56Z
MS LAMINE ROBIN P018

MESSMER JOSHUA 019P
MESSMER MILLIE 124P
BUF CRK ROMEO L081
BIEBER GALLE 5914

	HB	GM	CED	BW	WW	YW	MILK	ME	HPG	CEM	STAY	MARB	YG	CW	REA	FAT
EPD	120	49	5	-2	54	83	19	-1	13	5	12	0.31	-0.01	16	0.05	-0.01
% rank	20	60	47	36	63	63	63	34	15	38	17	73	43	64	64	38

Category 1A Spring Born Open Heifer

61D is a TR Epic K F075 daughter with Packer and BUF CRK Romeo on dam's side. This is a smooth balanced heifer with a lot of potential.

Consigned by Lamine Valley Red Angus / Bob Felten



Lot 14

Lot 15 - ANDERSON HAILEY

Reg.# 3601015 // Calved: 3/18/16 // Tattoo: 703ANR

BW: 70 lbs. // BR: 101 // WW: 419 lbs. // WR: 99

MUSHRUSH LOADED LN Y196
SIRE: KTH LOADED A204
KTH AMBER Y163

MUSHRUSH LOCK 'N' LOAD U213
MUSHRUSH LANA CTW017
BUF CRK THE RIGHT KIND U199
BUF CRK AMBER S034

FISCHERS LEGACY 531
DAM: GRA ESTER 239
TLS PRINCESS X0216

LEACHMAN EBV 3531
GLACIER OSCE 347
PIE GRIDMASTER 589
TLS PRINCESS S693

	HB	GM	CED	BW	WW	YW	MILK	ME	HPG	CEM	STAY	MARB	YG	CW	REA	FAT
EPD	101	49	9	-2.5	49	74	24	4	11	6	9	0.51	0.02	10	-0.01	0
% rank	42	53	17	29	78	78	27	78	37	25	61	31	55	79	75	65

Category 1A Spring Born Open Heifer

Good prospect heifer. Will throw decent calves. Calving ease. Category 1A

Consigned by Anderson Reds / Patrick & Carrita Anderson



Lot 15

Registered 1A 100% Females

Lot 16 - ANDERSON WHISKEY

Reg.# 3601003 // Calved: 3/29/16 // Tattoo: 403ANR
 BW: 75 lbs. // BR: 107 // WW: 464 lbs. // WR: 109

MUSHRUSH LOADED LN Y196
SIRE: KTH LOADED A204
 KTH AMBER Y163

MUSHRUSH LOCK 'N' LOAD U213
 MUSHRUSH LANA CT W017

BUF CRK THE RIGHT KIND U199
 BUF CRK AMBER S034

RED SSS ZINIK 466S
DAM: FRITZ EMULOUS 283Z
 LAZY T3 GO GIRL 713

RED SSS ZIP 435N
 RED SSS DUCHESS 395N

NSF GO TO N395
 LAZY T3 EMULOUS 313

	HB	GM	CED	BW	WW	YW	MILK	ME	HPG	CEM	STAY	MARB	YG	CW	REA	FAT
EPD	111	48	9	-2.2	50	73	26	-1	12	6	11	0.35	0.01	10	0.08	0.01
% rank	29	72	17	32	76	78	10	39	33	25	38	65	54	79	58	79

Category 1A Spring Born Open Heifer

Halter broke. Awesome heifer. Calving ease. Will throw great calves. Category 1A.

Consigned by Anderson Reds / Patrick & Carrita Anderson



Lot 17 - ANDERSON LILY

Reg.# 3601011 // Calved: 3/21/16 // Tattoo: 504ANR
 BW: 70 lbs. // BR: 101 // WW: 453 lbs. // WR: 107

MUSHRUSH LOADED LN Y196
SIRE: KTH LOADED A204
 KTH AMBER Y163

MUSHRUSH LOCK 'N' LOAD U213
 MUSHRUSH LANA CT W017

BUF CRK THE RIGHT KIND U199
 BUF CRK AMBER S034

FISCHERS LEGACY 531
DAM: GRA STACY 240
 TJS RED HONESTY X048

LEACHMAN EBV 3531
 GLACIER OSCE 347

TR EPIC ST618
 TJS RED HONESTY U899

	HB	GM	CED	BW	WW	YW	MILK	ME	HPG	CEM	STAY	MARB	YG	CW	REA	FAT
EPD	112	49	9	-2.2	57	88	25	1	12	6	10	0.45	0.05	19	0.04	0.01
% rank	28	42	17	32	55	52	19	53	24	21	49	40	72	56	66	75

Category 1A Spring Born Open Heifer

Was going to keep as replacement. Mother and sister are still in herd. Excellent disposition. Halter broke. Great cow family and throw consistency in their calves

Consigned by Anderson Reds / Patrick & Carrita Anderson



Lot 18 - JCCR CARMEN 024D

Reg.# Pending // Calved: 9/2/16

RED SSS SOLDIER 365W
SIRE: A-1 ANDIAMO 9A
 A-1 MS MIA 9Y

RED FINE LINE MULBERRY 26P
DAM: RED BRYLOR CARMEN 103Z
 RED BAR M CARMAN 17M

PROJECTED EPDs

	HB	GM	CED	BW	WW	YW	MILK	ME	HPG	CEM	STAY	MARB	YG	CW	REA	FAT
EPD			-1	1.7	59	90	16	-9	10	3	9	0.13	0.04	26	0.17	0.01
% rank																

Category 1A Fall Born Open Heifer

Carmen 024D is long, deep, and dark red! Out of a Mulberry 26P daughter, she has garnered our attention from the start with her eye appeal. She could be a worthy competitor in the show ring or a front pasture female to add to your inventory. We are proud to offer you this fantastic female that represents our first calf crop sired by A-1 Andiamo 9A!

Consigned by Campbell Creek Ranch / James & Linda Campbell



Registered 1A 100% Females

Lot 19 - JCCR ROBYN 026D

Reg.# Pending // Calved: 9/8/16

RED SSS SOLDIER 365W

SIRE: A-1 ANDIAMO 9A

A-1 MS MIA 9Y

BROWN COMMITMENT S7206

DAM: RHODES S7206 ROBYN 143A

BIEBER ROBYN 143X

PROJECTED EPDs

	HB	GM	CED	BW	WW	YW	MILK	ME	HPG	CEM	STAY	MARB	YG	CW	REA	FAT
EPD			3	0.8	67	99	21	-6	11	0	11	0.34	-0.01	30	0.31	0.01
% rank																

Category 1A Fall Born Open Heifer

Another favorite this Fall, Robyn 026D, is a very nice Andiamo daughter out of a Brown Commitment daughter in our herd that ranks in the top 14% Herdbuilder and 9% Gridmaster. Take a look at this girl whether you are interested in showing or in search of herd-building females for your program.

Consigned by **Campbell Creek Ranch / James & Linda Campbell**



Lot 19

Lot 20 - JCCR RACHEL 210D

Reg.# Pending // Calved: 9/5/16

RED SSS SOLDIER 365W

SIRE: A-1 ANDIAMO 9A

A-1 MS MIA 9Y

HXC CONQUEST 4405P

DAM: RRA RACHEL 746 210

RRA RACHEL 246 746

PROJECTED EPDs

	HB	GM	CED	BW	WW	YW	MILK	ME	HPG	CEM	STAY	MARB	YG	CW	REA	FAT
EPD			4	-0.9	69	111	22	-4	7	3	7	0.30	0.08	35	0.12	0.00
% rank																

Category 1A Fall Born Open Heifer

Rachel 210D is an ET calf out of our donor cow from the popular "Rachel" cow family at Rich Red Angus in Iowa. She has a great combination of a negative BW EPD with a 69 WW and 111 YW EPD's. To her credit, she has kept right up with the other calves even though she came in a somewhat weak first-calf heifer recip. Take a look at this Rock Star sired young lady that brings an eye appealing style along with performance!

Consigned by **Campbell Creek Ranch / James & Linda Campbell**



Lot 20

Lot 21 - JCCR CHEROK 033D

Reg.# 3559058 // Calved: 1/16/16 // Tattoo: 033DJCCR

BW: 58 lbs. // BR: 94 // WW: 576 lbs.

RED RMJ REDMAN 1T

SIRE: RED LAZY MC CC DETOUR 2W

RED LAZY MC BESS 12S

5L NORSEMAN KING 2291
CROWFOOT KURUBA 4033P

RED LAZY MC SMASH 41N
RED LAZY MC BESS 73N

RED FINE LINE MULBERRY 26P

DAM: JCCR CHEROK 22L 033B

BRYLOR CHEROK 22L

RED COMPASS MULBERRY 449M
RED DUS FAYETTE 8G

RED BRYLOR NEW TREND 22
BRYLOR EILEEN 35A

	HB	GM	CED	BW	WW	YW	MILK	ME	HPG	CEM	STAY	MARB	YG	CW	REA	FAT
EPD	97	47	5	-1.9	49	76	21	-5	10	3	11	0.06	-0.04	13	0.24	0.01
% rank	47	82	47	39	79	74	49	11	71	69	29	96	31	73	26	76

Category 1A Spring Born Open Heifer

Straight from our coveted Cherok 22L cow family and sired by Lazy MC Detour 2W, this January heifer is open and ready to breed to the bull of your choice. She is a long-made moderate female that exhibits the style of her predecessors that makes it a pleasure to be part of this great breed. Be sure to look up Cherok 033D on sale day! (Current on vaccines; OCV; Tract/Pelvic Scored)

Consigned by **Campbell Creek Ranch / James & Linda Campbell**



Lot 21

Registered 1A 100% Females

Lot 22 - DIAMOND P DEVA C601

Reg.# 3531222 // Calved: 2/10/16 // Tattoo: D601DPC

BW: 80 lbs. // BR: 87 // WW: 596 lbs. // WR: 98

SIRE: **BIEBER CL ROLLIN DEEP A202**
BIEBER ROLLIN DEEP Y118
BASIN ROSE 6479

BIEBER ROOSEVELT W384
BIEBER TILLY 399W

BASIN CHEROKEE 4246
BASIN ROSE 4027 BR

DAM: **L83 SOLSTICE 11A**
L83 BARRET 755

RED SIX MILE SAKIC 832S
RED SIX MILE DUCHESS 739S
BARM CHICAWA 366-5013
L83 STACEY 505

	HB	GM	CED	BW	WW	YW	MILK	ME	HPG	CEM	STAY	MARB	YG	CW	REA	FAT
EPD	106	49	5	-2.3	67	96	26	1	11	4	11	0.37	0	23	0.29	0.02
% rank	35	46	50	32	19	33	12	58	53	60	30	59	49	41	19	82

Category 1A Spring Born Open Heifer

Take a look at this one! She will be the kind you can build a herd with. She is out of a son of Bieber Rolling Deep and goes back to Six Mile Sakic on the dam's side. Don't miss her!

Consigned by **Diamond P Cattle Co. / Jeff & Michelle Pettit**

Join us!

April 15th in Springfield, MO



Lot 23 - DIAMOND P DESIRE D600

Reg.# 3585476 // Calved: 6/1/16 // Tattoo: D600DPC

BW: 72 lbs. // WW: 560 lbs.

SIRE: **RED SIX MILE TIDAL WAVE 254T**
RED TOWAW INDEED 104H
RED RSL DUCHESS 914L

RED CC EXPANSION 5E
RED TOWAW MOLLY 67C

RED RSL BARON 130C
RED CY DUCHESS 409Z

DAM: **ROSE BUNNY**
SCHULER GOLD MEDAL 6618S
CYN TIFFANY

SCHULER GOLD MEDAL 4601P
SOR KARVI LAN 4401P

RED SIX MILE SAKIC 832S
AGF 802 NIB

	HB	GM	CED	BW	WW	YW	MILK	ME	HPG	CEM	STAY	MARB	YG	CW	REA	FAT
EPD	94	48	3	-0.9	46	71	14	-4	10	8	10	0.29	-0.07	11	-0.01	-0.03
% rank	51	77	71	57	85	82	93	16	68	8	45	77	20	78	77	8

Category 1A Spring Born Open Heifer

Here is a brood cow in the making. She goes back to Towaw Indeed on her sire's side and back to Six Mile Sakic on her dam's side, these genetics will work.

Consigned by **Diamond P Cattle Co. / Jeff & Michelle Pettit**



Lot 24 - SCLC WINDSONG 5003

Reg.# 3544140 // Calved: 9/11/15 // Tattoo: 5003SCLC

BW: 54 lbs. // WW: 459 lbs.

SIRE: **RED LAZY MC COWBOY CUT 26U**
RED LAZY MC STOUT 30S
RED LAZY MC STAR 185M

RED LAZY MC SMASH 41N
RED LAZY MC SCYTHIA 78N

LAZY MC WORLDWIDE 5K
RED LAZY MC STAR 100J

DAM: **HARMONYS WINDSONG 0259**
RED FINE LINE MULBERRY 26P
BJR WINDSONG 2269

RED COMPASS MULBERRY 449M
RED DUS FAYETTE 8G

RED BRYLOR NEW TREND 22
SODAK WINDSONG 7030

	HB	GM	CED	BW	WW	YW	MILK	ME	HPG	CEM	STAY	MARB	YG	CW	REA	FAT
EPD	93	48	-1	0.9	70	110	15	-5	14	7	9	0.13	0.04	37	0.19	0
% rank	54	65	95	87	14	11	91	13	11	13	62	94	65	8	35	46

Category 1A Bred Heifer

SCLC Windsong 5003 comes to the Roundup sale as a full sister in blood to the 3 other Cowboy Cut x Windsong 0269 daughters, selling as lots 25 - 27. She is a direct daughter of the Windsong 0259 donor that highlighted last year's sale going to the progressive multi breed operation Southern Cattle Company of Florida. The story here is much the same as with her sisters, top tier EPD's for growth and REA that match this stout made female in the pen. You make the call here, but this bred is flat out good, look and style to burn with as much body, balance, stoutness, and rib shape as you can put together in one package. As an added bonus she sells bred to the combination bull CBAR Evolution. Confirmed AI bred to C-BAR Evolution 107Y 12/30/16.

Consigned by **Shoal Creek Land & Cattle LLC / Ed Rule, Owner / J.R. Richburg, Cattle Mgr.**



Registered 1A 100% Females

2017 marks the first year we have offered any direct daughters of our foundation donor 0269. With a few taking their place in the herd and more on the way, we felt now was the time to share some of her exceptional progeny. There's a reason we have focused so closely on expanding the Windsong 0269 genetics. The simple fact is she is the most impressive Red Angus female we've laid eyes on and to us quality is of paramount importance. The Cowboy Cut daughters presented here are prime examples of her ability to consistently transmit true dimension, power, and growth with the right balance of function and presence that is the mark of quality purebred breeding pieces. They are so consistent in type that the sorting decisions will be tough to make. They all sell AI bred to the combination phenotype and data sire C-BAR Evolution, stacking the Windsong and Abigrace cow families.

Lot 25 - SCLC WINDSONG 5020

Reg.# 3544145 // Calved: 9/19/15 // Tattoo: 5020SCLC

BW: 79 lbs. // WW: 451 lbs.

SIRE: RED LAZY MC COWBOY CUT 26U
RED LAZY MC STOUT 30S
RED LAZY MC STAR 185M

DAM: HARMONYS WINDSONG 0269
RED FINE LINE MULBERRY 26P
BJR WINDSONG 2269

RED LAZY MC SMASH 41N
RED LAZY MC SCYTHIA 78N

LAZY MC WORLDWIDE 5K
RED LAZY MC STAR 100J

RED COMPASS MULBERRY 449M
RED DUS FAYETTE 8G

RED BRYLOR NEW TREND 22
SODAK WINDSONG 7030

	HB	GM	CED	BW	WW	YW	MILK	ME	HPG	CEM	STAY	MARB	YG	CW	REA	FAT
EPD	94	48	0	0.7	69	109	15	-5	14	7	9	0.13	0.03	36	0.19	0
% rank	52	63	94	85	15	12	90	13	11	12	62	94	64	10	35	46

Category 1A Bred Heifer

5020 is confirmed AI bred to C-BAR Evolution 107Y 12/27/16.

Consigned by Shoal Creek Land & Cattle LLC / Ed Rule, Owner / J.R. Richburg, Cattle Mgr.



Lot 25

Lot 26 - SCLC WINDSONG 5024

Reg.# 3544147 // Calved: 9/20/15 // Tattoo: 5024SCLC

BW: 88 lbs. // WW: 488 lbs.

SIRE: RED LAZY MC COWBOY CUT 26U
RED LAZY MC STOUT 30S
RED LAZY MC STAR 185M

DAM: HARMONYS WINDSONG 0269
RED FINE LINE MULBERRY 26P
BJR WINDSONG 2269

RED LAZY MC SMASH 41N
RED LAZY MC SCYTHIA 78N

LAZY MC WORLDWIDE 5K
RED LAZY MC STAR 100J

RED COMPASS MULBERRY 449M
RED DUS FAYETTE 8G

RED BRYLOR NEW TREND 22
SODAK WINDSONG 7030

	HB	GM	CED	BW	WW	YW	MILK	ME	HPG	CEM	STAY	MARB	YG	CW	REA	FAT
EPD	94	48	0	0.7	69	109	15	-5	14	7	9	0.13	0.03	36	0.19	0
% rank	52	63	94	85	15	12	90	13	11	12	62	94	64	10	35	46

Category 1A Bred Heifer

5024 is confirmed AI bred to C-BAR Evolution 107Y 12/9/16.

Consigned by Shoal Creek Land & Cattle LLC / Ed Rule, Owner / J.R. Richburg, Cattle Mgr.



Lot 26

Lot 27 - SCLC WINDSONG 5006

Reg.# 3544143 // Calved: 9/12/15 // Tattoo: 5006SCLC

BW: 58 lbs. // WW: 511 lbs.

SIRE: RED LAZY MC COWBOY CUT 26U
RED LAZY MC STOUT 30S
RED LAZY MC STAR 185M

DAM: HARMONYS WINDSONG 0269
RED FINE LINE MULBERRY 26P
BJR WINDSONG 2269

RED LAZY MC SMASH 41N
RED LAZY MC SCYTHIA 78N

LAZY MC WORLDWIDE 5K
RED LAZY MC STAR 100J

RED COMPASS MULBERRY 449M
RED DUS FAYETTE 8G

RED BRYLOR NEW TREND 22
SODAK WINDSONG 7030

	HB	GM	CED	BW	WW	YW	MILK	ME	HPG	CEM	STAY	MARB	YG	CW	REA	FAT
EPD	94	48	0	0.7	69	109	15	-5	14	7	9	0.13	0.03	36	0.19	0
% rank	52	63	94	85	15	12	90	13	11	12	62	94	64	10	35	46

Category 1A Bred Heifer

5006 is confirmed AI bred to C-BAR Evolution 107Y 12/19/16.

Consigned by Shoal Creek Land & Cattle LLC / Ed Rule, Owner / J.R. Richburg, Cattle Mgr.



Lot 27

Registered 1A 100% Females

Lot 28 - SCLC WINDSONG 5025

Reg.# 3544154 // Calved: 9/20/15 // Tattoo: 5025SCLC
BW: 88 lbs. // WW: 575 lbs.

UBAR HIGH CAPACITY 224
SIRE: SLGN WIDELOAD 920W
MEADO-WEST PERSUASION

BJR HIGH CAPACITY 008
BJR BONNEBELL 7G
BECK CHEROKEE CNYN 4912
DFRA AL THEA 107

RED FINE LINE MULBERRY 26P
DAM: HARMONYS WINDSONG U28E
BJR WINDSONG 2269

RED COMPASS MULBERRY 449M
RED DUS FAYETTE 8G
RED BRYLOR NEW TREND 22
SODAK WINDSONG 7030

	HB	GM	CED	BW	WW	YW	MILK	ME	HPG	CEM	STAY	MARB	YG	CW	REA	FAT
EPD	115	51	2	-0.4	68	104	14	3	15	2	12	0.73	0.06	31	0.28	0.03
%rank	25	19	82	66	17	19	94	69	5	80	20	8	74	19	21	89

Category 1A Bred Heifer

Here's the high indexing female of the Shoal Creek bred heifers that blends growth, frame, and design with practical estimations for CE, BW, and carcass traits. Her donor dam is the third of the Mulberry x BJR Windsong 2269 sisters. The U28E cow was always the more refined and feminine featured of the three donors, and 5025 bred true to type with her smooth shoulder, deep center, and maternal pattern. The EPD focused bidders will delight that she's first service AI bred to calve in September to the curve bender H2R Profit Builder. Confirmed AI bred to H2R Profitbuilder B403 12/8/16

Consigned by Shoal Creek Land & Cattle LLC / Ed Rule, Owner / J.R. Richburg, Cattle Mgr.



Lot 28

Lot 29 - SCLC ANNIE 5019

Reg.# 3544127 // Calved: 9/19/15 // Tattoo: 5019SCLC
BW: 80 lbs. // BR: 120 // WW: 554 lbs. // WR: 113

RED LAZY MC STOUT 30S
SIRE: RED LAZY MC COWBOY CUT 26U
RED LAZY MC STAR 185M

RED LAZY MC SMASH 41N
RED LAZY MC SCYTHIA 78N
LAZY MC WORLDWIDE 5K
RED LAZY MC STAR 100J

LACY FHG LEGACY 6097
DAM: LACY ANNIE 9101
LACY LARKISA 5049

BIEBER MAKE MIMI 7249
LACY MS CHEROKEE 102M
LACY VICTOR 135K
LACY MIS FREYJA 90J

	HB	GM	CED	BW	WW	YW	MILK	ME	HPG	CEM	STAY	MARB	YG	CW	REA	FAT
EPD	79	47	2	2.5	73	110	13	-5	10	4	9	0.14	0.04	39	0.23	0
%rank	74	81	82	97	9	11	95	12	65	56	70	94	65	6	27	52

Category 1A Bred Heifer

All the real cowmen in the crowd will appreciate this soggy, cowy, and huge ribbed daughter of Cowboy Cut. SCLC Annie 5019's stoutness, mass, foot size, and broody type is the result of a calculated decision to leverage the advantages of the power bull Cowboy Cut with the function and form of a practical Legacy female. She was the top ranking weaning weight female among her natural calf contemporaries and backs that up with data that matches. Regardless of the sex of her progeny, she's bound to produce the kind with the fundamental ability to weigh up and look good doing it. She sells bred AI to CBAR Evolution. Confirmed AI bred to C-BAR Evolution 107Y 12/9/16

Consigned by Shoal Creek Land & Cattle LLC / Ed Rule, Owner / J.R. Richburg, Cattle Mgr.



Lot 29

Lot 30 - SCLC PRINCESS 5017

Reg.# 3544126 // Calved: 9/18/15 // Tattoo: 5017SCLC
BW: 80 lbs. // BR: 122 // WW: 539 lbs. // WR: 110

WHITESTONE CAYENNE 423R
SIRE: MAJESTIC LIGHTNING 717 SGMR
WHITESTONE BLOCKANNA R227

LCHMN GRANDCANYON 1244G
FEDDES BLOCKANNA 807
WHITESTONE SIZABULL M131
BLOCKANA 0143 OF WSRA

LACY CODY 9006
DAM: SCLC PRINCESS 1032
LACY LAKOTA 9186

BECKTON CODY T085 K2
LACY LANA 7055
CCF GOLD BAR 0251
LACY MS REBA 564P

	HB	GM	CED	BW	WW	YW	MILK	ME	HPG	CEM	STAY	MARB	YG	CW	REA	FAT
EPD	58	48	1	2.3	71	109	22	0	9	3	7	0.33	0.04	38	0.17	-0.01
%rank	92	63	89	96	11	12	42	48	85	68	88	69	65	7	37	37

Category 1A Bred Heifer

Here's a square hipped, deep centered daughter of the past National Western Stock Show champion Majestic Lightning. 5017 ratios at the top of the list for weaning and is out of one of the most consistent females from our Lacy bred dams, marking the second Red Roundup sale entry for her dam Princess 1032. Her confirmed AI mating to H2R Profit Builder will set her off to the right start when calving season arrives in September. Confirmed AI bred to H2R Profitbuilder B403 12/10/16

Consigned by Shoal Creek Land & Cattle LLC / Ed Rule, Owner / J.R. Richburg, Cattle Mgr.



Lot 30

Registered 1A 100% Females

Lot 31 - SCLC KAREN 5029

Reg.# 3544129 // Calved: 9/22/15 // Tattoo: 5029SCLC
BW: 76 lbs. // BR: 125 // WW: 510 lbs. // WR: 104

SIRE: RED LAZY MC CC DETOUR 2W
RED LAZY MC BESS 12S

DAM: SCLC KAREN 3043
LACY KAREN 9187

5L NORSEMAN KING 2291
CROWFOOT KURUBA 4033P

RED LAZY MC SMASH 41N
RED LAZY MC BESS 73N

BECKTON EPIC R397 K
DBL TREE JOLENE 904
LONK FUTURE DESIGN 734T
LACY MARIE 6130

	HB	GM	CED	BW	WW	YW	MILK	ME	HPG	CEM	STAY	MARB	YG	CW	REA	FAT
EPD	89	48	5	0	63	98	20	-4	7	3	10	0.11	0.03	28	0.31	0.02
%rank	59	75	50	73	31	30	61	15	96	64	44	95	64	26	17	88

Category 1A Bred Heifer

5029 is from the first few calves we had sired by Red Lazy MC CC Detour. She's a moderate, easy fleshing, bold ribbed female that offers a sensibly balanced set genetic of predictors for the most economically important traits. These are the kind that continue to produce year in and year out in a variety of breeding programs. Mark this one in your catalog, she's AI bred to the highly anticipated H2R Profitbuilder for a September calf. Confirmed AI bred to H2R Profitbuilder B403 12/10/16

Consigned by Shoal Creek Land & Cattle LLC / Ed Rule, Owner / J.R. Richburg, Cattle Mgr.



Lot 32 - SCLC HAZEL 5013

Reg.# 3544125 // Calved: 9/17/15 // Tattoo: 5013SCLC
BW: 65 lbs. // BR: 108 // WW: 517 lbs. // WR: 105

SIRE: RED LAZY MC CC DETOUR 2W
RED LAZY MC BESS 12S

DAM: SCLC HAZEL 3015
LACY HAZEL 9090

5L NORSEMAN KING 2291
CROWFOOT KURUBA 4033P

RED LAZY MC SMASH 41N
RED LAZY MC BESS 73N

LAZY MC LOOKOUT 37U
RED LAZY MC GOLD DESIGN 68U
5L SUMMIT 1145-6327
LACY MS CHEROKEE 379N

	HB	GM	CED	BW	WW	YW	MILK	ME	HPG	CEM	STAY	MARB	YG	CW	REA	FAT
EPD	89	48	7	-0.6	56	84	20	-8	9	3	10	0.18	-0.09	19	0.38	0
%rank	58	75	33	64	56	60	60	5	78	71	53	92	14	55	12	50

Category 1A Bred Heifer

Here's a really nice fall bred heifer that stacks the deck with two of the most influential AI sires to come from the Red Lazy MC program. The Eye Spy daughters were standout breds that walked through this very ring in the last few years while the Detour calves were met with high hopes and did not disappoint when they came easy and grew off well. She sells first service AI bred to calve in September to the curve bender Genex sire H2R Profitbuilder. Confirmed AI bred to H2R Profitbuilder B403 12/9/16

Consigned by Shoal Creek Land & Cattle LLC / Ed Rule, Owner / J.R. Richburg, Cattle Mgr.



Lot 33 - DPC CLARISSA C501

Reg.# 3496088 // Calved: 4/19/15 // Tattoo: C501DPC
BW: 92 lbs. // BR: 108 // WW: 612 lbs. // WR: 108

SIRE: BIBER CL ROLLIN DEEP A202
BASIN ROSE 6479

DAM: DPC RUBY A1512
L83 JEWEL 151

BIEBER ROOSEVELT W384
BIEBER TILLY 399W

BASIN CHEROKEE 4246
BASIN ROSE 4027 BR

VGW GAME PLAN 816
RED SIX MILE LAKOTO 35W
SIX MILE KING RANCH 721W
RED SOO LINE JULIA 9136

	HB	GM	CED	BW	WW	YW	MILK	ME	HPG	CEM	STAY	MARB	YG	CW	REA	FAT
EPD	72	48	2	0.7	67	106	19	-1	12	3	8	0.2	0.19	34	0.03	0.04
%rank	81	75	82	85	19	16	63	37	35	75	79	90	98	12	67	96

Category 1A Bred Heifer

Here is a stout heifer out of a Six Mile Game Face daughter and our Bieber Rolling Deep Y118 son. She was AI'd on 12/23/16 to 5L Independence #1450309 and then PE to Diamond P Caesar C504 #3509719 which is a grandson of Towaw Indeed.

Consigned by Diamond P Cattle Co. / Jeff & Michelle Pettit

Lot 34 - DPC CARRIAGAN C551

Reg.# 3496089 // Calved: 3/29/15 // Tattoo: C551DPC
BW: 80 lbs. // BR: 96 // WW: 555 lbs. // WR: 98

SIRE: BIBER CL ROLLIN DEEP A202
BASIN ROSE 6479

DAM: PTCC RED LADY Z903
903 PTCC

BIEBER ROOSEVELT W384
BIEBER TILLY 399W

BASIN CHEROKEE 4246
BASIN ROSE 4027 BR

HXC 0025X
BECKTON NEBULA P P707
HXC 845U
SCHULER GOLD MEDAL 6618S
HUST 2758 73 5679

	HB	GM	CED	BW	WW	YW	MILK	ME	HPG	CEM	STAY	MARB	YG	CW	REA	FAT
EPD	129	49	6	-1.8	66	101	22	2	11	5	13	0.18	0.05	27	0.49	0.05
%rank	13	55	35	41	24	25	40	64	39	42	9	91	72	29	7	99

Category 1A Bred Heifer

Carrigan is a really nice deep red heifer that combines the genetics of Nebula P707 and Bieber Rolling Deep Y118. She was AI'd on 12/23/16 to Brown Pacesetter #1442304 and then PE to Diamond P Caesar C504 #350719 a grandson of Towaw Indeed.

Consigned by Diamond P Cattle Co. / Jeff & Michelle Pettit

Registered 1A 100% Females

Lot 35a - DKA MS. CONQUEST KIMA 5119

Reg.# 3536044 // Calved: 9/5/15 // Tattoo: 5119DKA
 BW: 48 lbs. // BR: 87 // WW: 408 lbs. // WR: 90

SIRE: HXC CONQUEST 4405P
 BECKTON JULIAN GG B571
 HXC ELLIE MAY MA638
 DAM: ARMS SOUTHERN KIMA 342
 SAR SOUTHERN BOY 804U
 MONTVUE 1412J KIMA R028

BKT JULIAN 7526 G
 BKT MARTA 9A13 JL
 BFCK CHEROKEE CNYN 4912
 HXC 529E
 LCC SOUTHERN KING 1765K
 COLEY'S A709 DINA 606S
 LCC VAQUERO 1412J
 COP 548 KIMA K22

	HB	GM	CED	BW	WW	YW	MILK	ME	HPG	CEM	STAY	MARB	YG	CW	REA	FAT
EPD	91	50	9	-4.1	59	93	24	5	8	4	8	0.41	0.05	19	-0.05	0
% rank	56	25	14	10	45	41	21	88	93	62	73	49	72	55	83	55

Category 1A Bred Heifer

This heifer is sired by the one and only HXC Conquest 4405P and has a maternal granddam that has been the most influential cow in the Armstrong's herd. The dam's 2016 heifer calf was selected by Eskimo Cattle Co. to start a career as a show heifer prospect. We expect this heifer to continue to develop into the genetics she has. She was PE to KCC Bountiful 970-449 (Reg #1699407) from 12/10/16 - 2/11/17.

Consigned by Armstrong Red Angus / Darrell and Derek Armstrong



Lot 35a

Lot 35b - DKA MS JUSTICE 5116

Reg.# 3536042 // Calved: 9/1/15 // Tattoo: 5116DKA
 BW: 60 lbs. // BR: 95 // WW: 454 lbs. // WR: 100

SIRE: FRITZ JUSTICE 8013
 VGW JUSTICE 614
 FRITZ CHRIS 6047
 DAM: COPPERLASS CANADIAN GIRL
 PAULS CANADIAN TREND 7134
 PAULS COPPERLASS 786

BUF CRK PATRIOT M183
 VGW M82-FIREFLY 0479
 5L HOBO BEN 04-4422
 FRITZ CRIS 1051
 RED BRYLOR NEW TREND 22
 BRYLOR BJR CHEROK 63J
 PAULS CHIEFLINE 5140
 PAULS COPPERLASS 4100

	HB	GM	CED	BW	WW	YW	MILK	ME	HPG	CEM	STAY	MARB	YG	CW	REA	FAT
EPD	105	51	4	-1.3	74	115	24	2	10	5	10	0.53	0.1	36	0.16	0.02
% rank	36	19	54	50	7	7	25	67	64	40	44	27	89	9	40	85

Category 1A Bred Heifer

This heifer boasts the EPDs that has made her sire popular in many Red Angus programs. She was a special look and makes us wonder why she is being consigned to the auction. She was PE to KCC Bountiful 970-449 (Reg #1699407) from 12/10/16 - 2/11/17. Projected calving date of 11/1/2017.

Consigned by Armstrong Red Angus / Darrell and Derek Armstrong



Lot 35b

Lot 36 - DKA MIMI 5113

Reg.# 3536040 // Calved: 8/27/15 // Tattoo: 5113DKA
 BW: 60 lbs. // BR: 95 // WW: 482 lbs. // WR: 107

SIRE: BIEBER MAKE MIMI 7249
 BJR MAKE MY DAY 981
 BIEBER SIRENA 6708
 DAM: JCBB EARMARK 048X
 LCC FIELD DAY A614N
 C-BAR YONA T702

BJR EASY RIDER 781
 BJR TOW KANA 117-710
 BIEBER IMPACT 4399
 BIEBER MIMI 4227
 BFCK CHEROKEE CNYN 4912
 LCC PRINCESS LA099
 OLC KING ROB N441
 OLC YOD P444

	HB	GM	CED	BW	WW	YW	MILK	ME	HPG	CEM	STAY	MARB	YG	CW	REA	FAT
EPD	116	50	5	-1.7	67	102	24	9	10	-1	13	0.43	-0.09	28	0.38	-0.01
% rank	24	23	44	41	21	23	23	99	61	97	10	47	15	27	12	24

Category 1A Bred Heifer

A direct Bieber Make Mimi 7249 daughter out of a LCC Field Day A614N dam that is confirmed safe to HXC Conquest 4405P (Reg #975924) - donor cow potential! Projected calving date of 9/11/17.

Consigned by Armstrong Red Angus / Darrell and Derek Armstrong



SERVICE SIRE OF
 Lot 36
 HXC CONQUEST 4405P

Registered 1A 100% Females

Lot 37 - DLA ALCMENE 5134

Reg.# 3509138 // Calved: 10/17/15 // Tattoo: 5134DLA

BW: 68 lbs. // BR: 115 // WW: 590 lbs. // WR: 108

SIRE: LEGACY LAKOTA
LACY LEGACY 8078
LACY LAKOTA 8098

LACY FHG LEGACY 6097
LACY VERDALE 535P

CCF GOLD BAR 0251
LACY MIS MIMI 6162

DAM: SRKS ALCMENE A09
SRKS CHEYENNE KID X01
BDEE REDBERG 858

LCC CHEYENNE B221L
BDEE JEWELL 8152

LCC NEW CHAPTER A705L
BDEE REDBERG 462

	HB	GM	CED	BW	WW	YW	MILK	ME	HPG	CEM	STAY	MARB	YG	CW	REA	FAT
EPD	104	49	3	0.3	66	98	21	2	10	2	12	0.52	0.05	29	0.07	0
% rank	38	48	65	78	23	29	45	61	69	82	20	28	69	25	59	50

Category 1A Bred Heifer

This young heifer has a balanced set of EPDs and ads a little extra length. Her dam is a young hard working cow that has earned an MPPA score of 104.57 and stuck to the AI on her first time trying to breed back. PE to KCC Bountiful 970-449 (Reg #1699407) from 12/10/16 - 2/11/17.

Consigned by Armstrong Red Angus / Darrell and Derek Armstrong



Lot 38 - DLA MS UNIQUE 5137

Reg.# 3533488 // Calved: 10/21/15 // Tattoo: 5137DLA

BW: 75 lbs. // BR: 104 // WW: 394 lbs. // WR: 82

SIRE: STRR STUD 307
HCFA UPPER DECK 1025
HCFA ABIGRACE 001

RED SIX MILE UPPER DECK 535U
RAVISHING BLOCKANA 454

RED CROWFOOT OLE'S OSCAR
HCFA ABIGRACE 851

DAM: JRFS UNIQUE 0325
NSF SANTANA J209
LSF SUNSHINEG1358 LA400

NEO-SHO BE A KING D448
LMAN PRIDE 9069

LCHMN GRANDCANYON 1244G
PARK SECOND NONE G1358

	HB	GM	CED	BW	WW	YW	MILK	ME	HPG	CEM	STAY	MARB	YG	CW	REA	FAT
EPD	67	48	0	0.7	54	84	18	3	11	5	8	0.38	0.04	21	0.03	0
% rank	86	75	93	84	65	60	72	74	49	32	82	57	66	49	68	59

Category 1A Bred Heifer

This is another young heifer that has a balanced set of EPDs. Her 10 year old dam is consistent and does not show her age. She was PE to KCC Bountiful 970-449 (Reg #1699407) from 12/10/16 - 2/11/17.

Consigned by Armstrong Red Angus / Darrell and Derek Armstrong



Lot 39 - WES ROMATAIRE C74

Reg.# 3527004 // Calved: 9/13/15 // Tattoo: C74SPRE

BW: 72 lbs. // BR: 96 // WW: 486 lbs. // WR: 99

SIRE: 5L SOLITAIRE 3769-33Y
RED SSS OLY 554T
5L ROXIE 2415-3769

RED CROWFOOT OLE'S OSCAR
RED SSS GOLD EDGE 77R

5L DESTINATION 893-6215
5L ROXIE 2142-2415

DAM: WES ROMAS X13
FRITZ GOLDEN OSCAR 8006
WES RED ROMA U49

RED CROWFOOT OLE'S OSCAR
FRITZ REBALS 6039

WES RED S CONTINENTAL P50
WES REBA P31

	HB	GM	CED	BW	WW	YW	MILK	ME	HPG	CEM	STAY	MARB	YG	CW	REA	FAT
EPD	81	50	-1	-0.8	63	99	15	5	12	7	8	0.53	0.01	28	0.24	0.01
% rank	71	29	94	58	32	28	89	89	32	11	80	28	53	28	26	70

Category 1A Bred Heifer

Moderate BW; Good EPDs, PE to WES Redeemed B53 #1740543 from 12/14/16 - 2/28/17.

Consigned by Spreutels Farm / Wilbur & Elsie Spreutels



Registered 1A 100% Females

Lot 40 - WES FOR BELLE C72

Reg.# 3527006 // Calved: 9/14/15 // Tattoo: C72SPRE
BW: 88 lbs. // BR: 118 // WW: 452 lbs. // WR: 92

SIRE: LSF FORECAST 2253Z
LSF JBOB EXPECTATION 6034S LCHMN ENTERPRISE 1370H
LSF CRYSTAL G1382 LA394 LSF SWEETNESS J1358 P4085
LCHMN TOP BRASS 1049H
PARK ROBIN HOOD G1382

DAM: WES RED BELLE U35
WES SPREAD OLIN P52 LCHMN RED SPREAD 1271F
WES FLASHY BUN R19 ORY'S OZARK ABBY C36Y
NSF BUSTER FLASH 8
WES BONNIEBELL N21

	HB	GM	CED	BW	WW	YW	MILK	ME	HPG	CEM	STAY	MARB	YG	CW	REA	FAT
EPD	67	49	2	0.2	49	78	17	6	14	5	7	0.71	0.03	17	0.12	0.01
% rank	86	44	82	77	79	70	81	93	12	40	90	9	60	61	49	77

Category 1A Bred Heifer

Her .71 marbling EPD is in top 8% of the breed. AI to Brown BLW Statistician 5240 #1697167 (son of Brown JYJ Redemption #1441805) on 12/8/16. Safe to AI and due with a bull calf.

Consigned by Spreutels Farm / Wilbur & Elsie Spreutels



Lot 41 - WES DIRECT HEIDI C76

Reg.# 3527009 // Calved: 9/16/15 // Tattoo: C76SPRE
BW: 72 lbs. // BR: 98 // WW: 512 lbs. // WR: 104

SIRE: ANDRAS NEW DIRECTION R240
ANDRAS IN FOCUS B152 MYTTY IN FOCUS
ANDRAS PINETA B91
MORGANS DIRECTION 111 9901
ANDRAS KURUBA B71

DAM: WES ROBINOW X108
WES MORROW S38 CHIEF ORY MONU M25
MUSHRUSH ATHENA 1146 WES PROJ EXCEL M12
RED ROBIN 3004
ATHENA 3519

	HB	GM	CED	BW	WW	YW	MILK	ME	HPG	CEM	STAY	MARB	YG	CW	REA	FAT
EPD	50	50	4	-0.6	64	102	26	-1	10	6	4	0.49	0.13	30	0.19	0.04
% rank	96	39	58	64	29	23	11	33	65	26	98	34	94	22	35	97

Category 1A Bred Heifer

A daughter of New Direction; AI to Bachman Commander ET 12A #1588948 on 12/8/16, safe to AI with a bull calf.

Consigned by Spreutels Farm / Wilbur & Elsie Spreutels



Lot 42 - WES CORENA C77

Reg.# 3527010 // Calved: 9/16/15 // Tattoo: C77SPRE
BW: 78 lbs. // BR: 108 // WW: 566 lbs. // WR: 110

SIRE: WES VALIANT X79
FRITZ GOLDEN OSCAR 8006 RED CROWFOOT OLE'S OSCAR
FRITZ REBALS 6039
WES O VALLEY R56 WES SAKES O MATT N05
WES CENTER LT N39

DAM: WES ZORENA Z55
WES 5L COMB X72 5L DESTINATION 893-6215
WES MY COMB S61
WES MAJOR EXCEL T12
WES SWEET LARK R55

	HB	GM	CED	BW	WW	YW	MILK	ME	HPG	CEM	STAY	MARB	YG	CW	REA	FAT
EPD	97	50	1	1.3	79	125	21	5	10	8	10	0.47	0.11	46	0.17	0.01
% rank	47	27	87	91	2	2	51	90	70	7	54	37	89	2	38	67

Category 1A Bred Heifer

Her carcass weight EPD is top 2% of the breed. Good growth; PE to WES Redeemed B53 #1740543 from 12/14/16 - 2/28/17.

Consigned by Spreutels Farm / Wilbur & Elsie Spreutels

Lot 43 - WES MINNIE C100

Reg.# 3527031 // Calved: 10/2/15 // Tattoo: C100SPRE
BW: 76 lbs. // BR: 103 // WW: 481 lbs. // WR: 98

SIRE: WES FIELD KING U53
LCC FIELD DAY A614N BFCK CHEROKEE CNYN 4912
LCC PRINCESS LA099

DAM: WES MINOLA P49
BJR MONU 4X-303 LMAN KING O MAT 1534D
MS NEO-SHO FWINDOW D520
MS NEO-SHO ELMEJOR E276 RED SSS MONU4X 237C
RCRA SAMANTHA
LEACHMAN ELMEJOR6103
PJT 46

	HB	GM	CED	BW	WW	YW	MILK	ME	HPG	CEM	STAY	MARB	YG	CW	REA	FAT
EPD	70	47	1	0.2	56	82	20	2	6	0	10	0.17	-0.02	19	0.01	-0.02
% rank	83	90	90	77	56	64	61	62	98	96	40	92	36	57	72	15

Category 1A Bred Heifer

Her 12 year old dam is still with Spreutels after 11 calves. AI bred on 12/8/16 to Brown Statistician 5240, safe to AI with a bull calf.

Consigned by Spreutels Farm / Wilbur & Elsie Spreutels

Registered 1A 100% Females

Lot 44 - RHODES BLOCKANA C10
Reg.# 3530638 // Calved: 10/5/15 // Tattoo: C10RH0D
 BW: 72 lbs. // WW: 687 lbs.

SIRE: **ORT LOOKOUT 6023**
 RED LAZY MC LOOKOUT 153X
 RED SIX MILE LANA 0917W

DAM: **FEDES BLOCKANA X179**
 FEDES GRAND CHER 7125
 FEDES BLOCKANA 7139

LAZY MC LOOKOUT 37U
 RED LAZY MC GOLD DESIGN 84U

RED SIX MILE SAKIC 8325
 RED SIX MILE LANA 733L

SUNR GRAND CHEROKEE 909N
 FEDES OSCE 149

5L DIRECT FIRE 1641-6443
 FEDES BLOCKANA R11

	HB	GM	CED	BW	WW	YW	MILK	ME	HPG	CEM	STAY	MARB	YG	CW	REA	FAT
EPD	77	49	1	-1.3	56	85	24	-6	13	6	8	0.48	-0.04	18	0.03	-0.03
% rank	76	47	87	49	57	59	24	9	16	29	82	36	30	58	69	11

Category 1A Bred Heifer

Here's a natural born calf out of my lead donor, Feddes Blockana X179 that has been very popular with her embryos selling in elite sales at Louisville, Denver, Nebraska Cattlemen's Classic and more. Check out the long time breeding behind her from the Feddes and Six Mile programs, along with her grand sire Red Lazy MC Lookout 153X. She has had a full worming program and pregnancy vaccinations against Leptospirosis 5 way, Vibrosis IBR and BVD (vaccination dates and recent records available on sale day). C10 was PE to AI sire TLF King of Hearts #1719597 from 2-6-17 and beyond.

Consigned by *Polivka Farms / Christopher Polivka*

Lot 45 - BARE 132X MS MAHGNBERY 5096
Reg.# 3507471 // Calved: 4/12/15 // Tattoo: 5096BARE
 BW: 90 lbs. // BR: 121 // WW: 408 lbs. // WR: 97

SIRE: **SIX MILE KRUGER 112**
 RED SIX MILE RUGER 221X
 RED GLESBAR SYRINGS 046S

DAM: **OHRR 212U MAHGNBERY 132X**
 OHRR MAHGNBERRY 15L-11U
 OHRR 65H RED MAHOGANY 212U

RED SIX MILE ULTIMATUM 409U
 RED SIX MILE SHAWNEE 116T

RED GLESBAR DIVIDEND 50M
 RED GLESBAR SYRINGA 10N

RED FINE LINE MULBERRY 26P
 OHRR 65H MAHOGNY 15L

WR MR. RED DAWG 5335
 OHRR 508 MAHOGANY 65H

	HB	GM	CED	BW	WW	YW	MILK	ME	HPG	CEM	STAY	MARB	YG	CW	REA	FAT
EPD	99	48	0	2	67	101	14	-5	11	6	11	0.32	-0.04	33	0.04	-0.05
% rank	45	66	94	95	20	24	92	15	45	25	33	72	29	14	66	4

Category 1A Bred Heifer

I was impressed with this calf since it was born. A Six Mile Kruger daughter out of the great Mahgnbery cow family. This heifers is a maternal sister to Adam's current show heifer that he is winning with. Look at her performance and growth. If we did not have her sister (pictured), we would not be selling her. She is bred to Missionary Man 133 aka M&M for an early September calf. Don't miss this opportunity to get a great cow family bred to a great bull.

Consigned by *Bar E Ranch / Roger Erickson*

Lot 46 - TY-BE REBELLA C51
Reg.# 3507283 // Calved: 9/22/15 // Tattoo: C51TBF
 BW: 63 lbs. // BR: 93 // WW: 639 lbs. // WR: 100

SIRE: **BROWN JYJ REDEMPTION Y1334**
 BECKTON NEBULA P P707
 JYJ MS JOLENE W16

DAM: **TY-BE REBELLA A14**
 4L 61T COPPER 038
 MAJESTIC REBELLA Y202

BECKTON NEBULA M045
 BECKTON LANA M809 EP

LJC MISSION STATEMENT P27
 HXC JOLENE R548

4L DAKOTA COPPER 61T
 PERFORMISS OF 4L 1815

MAJESTIC LIGHTNING 717 SGMR
 LSF REBELLA R5008 U8245

	HB	GM	CED	BW	WW	YW	MILK	ME	HPG	CEM	STAY	MARB	YG	CW	REA	FAT
EPD	133	52	8	-2.6	65	107	20	0	11	6	12	0.53	0.03	30	0.12	0
% rank	11	10	22	27	24	15	62	47	46	25	17	26	64	21	49	47

Category 1A Bred Heifer

The Rebella cow family goes back decades and counts the great 102-502 cow of the Raislands in that lineage. C51 brings that greatness into today with the almost impossible trifecta of phenotype, EPDs, and efficiency. This Brown Redemption daughter delivers on all counts and is selling confirmed bred to our calving ease specialist bull, RMS Ballentine, for a Sep/Oct calving date. Ballentine batted a 1000 for us last with year with all live calves hitting the ground. He adds muscle and bone to his offspring and is a bull that delivers solid feet also. This Rebella C51 bred heifer carrying a calf by a proven Red U2 Mission son will take a long time to duplicate. Check out Ty-Be Farms facebook for latest photos and videos.

Consigned by *Ty-Be Farms / Tim Orr*

DVAuction
 Broadcasting Real-Time Auctions

Visit www.DVAuction.com
 and Register Today!

For General Questions Please Contact Our Office:
 (402) 316-5460 or support@dvauction.com



Registered 1A 100% Females

Lot 47 - VANWYE FIREDANCE 8B

Reg.# 1735183 // Calved: 12/18/14 // Tattoo: 8BVW
 BW: 65 lbs. // BR: 100 // WW: 586 lbs. // WR: 100

SIRE: MESSMER JERICHO W041
 BECKTON JULIAN GG B571
 MESSMER PANDORA M186

BKT JULIAN 7526 G
 BKT MARTA 9A13 JL
 LELAND MARIAS 271K
 MESSMER PANDORA 9976

DAM: BCRR FIREDANCE 338A
 RED GET ALONG WANDER 905
 BCRR MS FIREDANCE 171Y

BUF CRK HOBO 1961
 RED SSSA JOANNA 93T
 FEDDES ATLAS 867
 BCRR MS FIREDANCE 6194S

	HB	GM	CED	BW	WW	YW	MILK	ME	HPG	CEM	STAY	MARB	YG	CW	REA	FAT
EPD	129	50	8	-3	63	95	24	-1	14	5	12	0.43	-0.02	22	0.46	0.03
% rank	13	29	21	21	31	37	21	35	10	42	21	45	38	47	8	91

Category 1A Bred Heifer

This Messmer Jericho heifer out of a tremendous BCRR Firedance dam was born out of our calving window. This young, balanced EPD-profiling heifer offers great potential. She has excellent maternal EPDs, and is in the top 13% on Herdbuilder as well as top 7% on REA. She is confirmed bred by ECCR Captain 214B (a son of Red SSS Soldier) on 11-24-16.

Consigned by **Ellis Cattle Company / Jerry Ellis**



Lot 48 - ECCR RED ROSE 515C

Reg.# 3527543 // Calved: 9/7/15 // Tattoo: 515CECCR
 BW: 61 lbs. // BR: 85 // WW: 516 lbs. // WR: 84

SIRE: SCHULER ENDURANCE 2101Z
 SCHULER NEBULA P707 0050X
 SOR SHSTALDY MRED 1100L

BECKTON NEBULA P P707
 SOR SHSTALDY MRED 1100L
 SCHULER DYNATREND 8144U
 SOR FIREFLY ENT 5022R

DAM: BIEBER ROSE 267W
 BASIN FUTURE DIRECTION 7332
 BASIN ROSE 6405

BASIN FUTURE DIRECTION 07P1
 BASIN DAKEL 3009
 BASIN CHEROKEE 4246
 BASIN ROSE 20PO

	HB	GM	CED	BW	WW	YW	MILK	ME	HPG	CEM	STAY	MARB	YG	CW	REA	FAT
EPD	114	50	11	-5.9	38	61	31	-4	13	5	10	0.42	-0.03	-2	0.18	0.03
% rank	25	41	9	2	96	92	1	16	16	41	47	48	35	96	36	93

Category 1A Bred Heifer

This moderate-framed Schuler Endurance x Bieber Rose heifer, bred in the Bieber Red Angus program, has some high maternal EPDs, including top 1% for Milk and top 2% for BW. She sells bred to ECCR Captain 214B (a son of Red SSS Soldier) on 12-16-16.

Consigned by **Ellis Cattle Company / Jerry Ellis**



Registered 1A 100% Females

Lot 49 - LITLR LANA 020C

Reg.# 3519342 // Calved: 5/30/15 // Tattoo: 020C1LITLR
BW: 72 lbs. // BR: 107 // WW: 589 lbs. // WR: 104

SIRE: LACY CODY 9006
LACY ANNIE 020
BROWN/BOLA REVELATION X1231
DAM: OVER ZENIAH 12Z
SRAF MISS S. BARNEY 42P

BECKTON CODY T085 K2
LACY LANA 7055
LACY FHG SIGNATURE 7086
LACY MS ANNIE 7020
BROWN REVELATION P7021
BECKTON LANA M666 JL
SRAF SIR BARNEY 19M
CROWN C HEAV 0132-5725

	HB	GM	CED	BW	WW	YW	MILK	ME	HPG	CEM	STAY	MARB	YG	CW	REA	FAT
EPD	121	49	9	-1.8	57	86	22	2	11	4	12	0.43	0.01	19	0.23	0.02
% rank	19	49	16	41	54	55	41	66	45	55	19	46	53	56	27	85

Category 1A Bred Heifer

A.I. Bred to Feddes Silver Bow on 11-23-16. Pasture exposed to Feddes Silver Bow from 11/23/16 to 1/5/2017. Pasture exposed to VGW Right Kind 3115 from 1/5/2017 to 2/3/2017. The Lacy Cody daughters would be a great investment for someone looking to start a herd and buy all six. They are like in kind and gentle as can be. A must see to appreciate, along with carrying a calf from the exciting new sire Silver Bow.

Consigned by **Littler Red Angus / Nancy Littler**



Lot 50 - LITLR MISS STMT 019C

Reg.# 3519341 // Calved: 5/29/15 // Tattoo: 019C1LITLR
BW: 60 lbs. // BR: 92 // WW: 548 lbs. // WR: 96

SIRE: LACY CODY 9006
LACY ANNIE 020
PARINGA IRON ORE E27
DAM: OVER ALLY ORE 318A
BROWN MS MISSION STMT W7918

BECKTON CODY T085 K2
LACY LANA 7055
LACY FHG SIGNATURE 7086
LACY MS ANNIE 7020
TE MANIA ADA A149
STORTH OAKS LOWAN C1(TW)
LJC MISSION STATEMENT P27
GMM MS CHEYENNE S3608

	HB	GM	CED	BW	WW	YW	MILK	ME	HPG	CEM	STAY	MARB	YG	CW	REA	FAT
EPD	124	51	8	-2.7	57	95	19	-1	10	3	12	0.44	0.01	23	0.32	0.02
% rank	17	21	26	25	54	37	64	33	54	70	15	44	50	43	16	88

Category 1A Bred Heifer

A.I. Bred to Feddes Silver Bow on 11-23-16. Pasture exposed to Feddes Silver Bow from 11/23/16 to 1/5/2017. Pasture exposed to VGW Right Kind 3115 from 1/5/2017 to 2/3/2017. The Lacy Cody daughters would be a great investment for someone looking to start a herd and buy all six. They are like in kind and gentle as can be. A must see to appreciate, along with carrying a calf from the exciting new sire Silver Bow.

Consigned by **Littler Red Angus / Nancy Littler**

Lot 51 - LITLR LANA 016C

Reg.# 3519338 // Calved: 5/4/15 // Tattoo: 016C1LITLR
BW: 75 lbs. // BR: 111 // WW: 500 lbs. // WR: 86

SIRE: LACY CODY 9006
LACY ANNIE 020
BROWN/BOLA REVELATION X1231
DAM: OVER 48A
SRAF MISS ALGEBRA 48N

BECKTON CODY T085 K2
LACY LANA 7055
LACY FHG SIGNATURE 7086
LACY MS ANNIE 7020
BROWN REVELATION P7021
BECKTON LANA M666 JL
ALGEBRA 1 009
SRAF BARNEY'S MISS 23K

	HB	GM	CED	BW	WW	YW	MILK	ME	HPG	CEM	STAY	MARB	YG	CW	REA	FAT
EPD	134	49	8	-0.2	55	86	20	3	11	4	14	0.5	0.02	21	0.28	0.02
% rank	11	53	25	70	59	56	60	69	41	46	5	31	55	49	21	88

Category 1A Bred Heifer

A.I. Bred to Feddes Silver Bow on 11-23-16. Pasture exposed to Feddes Silver Bow from 11/23/16 to 1/5/2017. Pasture exposed to VGW Right Kind 3115 from 1/5/2017 to 2/3/2017. The Lacy Cody daughters would be a great investment for someone looking to start a herd and buy all six. They are like in kind and gentle as can be. A must see to appreciate, along with carrying a calf from the exciting new sire Silver Bow.

Consigned by **Littler Red Angus / Nancy Littler**

Lot 52 - LITLR HOBO POWERADE 014C

Reg.# 3519336 // Calved: 4/18/15 // Tattoo: 014C1LITLR
BW: 66 lbs. // BR: 100 // WW: 567 lbs. // WR: 98

SIRE: LACY CODY 9006
LACY ANNIE 020
PERKS POWERADE 025X
DAM: OVER AVIVID 3425A
OVER PRINCESS ROB 425P

BECKTON CODY T085 K2
LACY LANA 7055
LACY FHG SIGNATURE 7086
LACY MS ANNIE 7020
PERKS POWERADE 717T
PERKS PRAIRIE JANE 614S
RAVISHING ROB 113
3SF HOBO PRNCSS 25G

	HB	GM	CED	BW	WW	YW	MILK	ME	HPG	CEM	STAY	MARB	YG	CW	REA	FAT
EPD	124	48	9	-3.1	49	74	21	1	11	4	13	0.32	0.02	10	0.1	0.02
% rank	17	65	15	20	79	78	45	58	52	55	12	72	55	81	52	85

Category 1A Bred Heifer

A.I. Bred to Feddes Silver Bow on 11-23-16. Pasture exposed to Feddes Silver Bow from 11/23/16 to 1/5/2017. Pasture exposed to VGW Right Kind 3115 from 1/5/2017 to 2/3/2017. The Lacy Cody daughters would be a great investment for someone looking to start a herd and buy all six. They are like in kind and gentle as can be. A must see to appreciate, along with carrying a calf from the exciting new sire Silver Bow.

Consigned by **Littler Red Angus / Nancy Littler**

Lot 53 - LITLR JULIANA 011C

Reg.# 3519333 // Calved: 4/10/15 // Tattoo: 011C1LITLR
BW: 58 lbs. // BR: 89 // WW: 534 lbs. // WR: 92

SIRE: LACY CODY 9006
LACY ANNIE 020
BROWN/BOLA REVELATION X1231
DAM: OVER AVA 3025A
XANDRIA 025X

BECKTON CODY T085 K2
LACY LANA 7055
LACY FHG SIGNATURE 7086
LACY MS ANNIE 7020
BROWN REVELATION P7021
BECKTON LANA M666 JL
COLEY'S 121R ADVANCE 610S
SRAF BEYOND 25P

	HB	GM	CED	BW	WW	YW	MILK	ME	HPG	CEM	STAY	MARB	YG	CW	REA	FAT
EPD	139	50	11	-3.6	55	88	24	3	11	4	13	0.45	0.02	17	0.28	0.03
% rank	9	26	7	14	61	51	22	68	53	48	8	42	56	61	20	93

Category 1A Bred Heifer

A.I. Bred to Feddes Silver Bow on 11-23-16. Pasture exposed to Feddes Silver Bow from 11/23/16 to 1/5/2017. Pasture exposed to VGW Right Kind 3115 from 1/5/2017 to 2/3/2017. The Lacy Cody daughters would be a great investment for someone looking to start a herd and buy all six. They are like in kind and gentle as can be. A must see to appreciate, along with carrying a calf from the exciting new sire Silver Bow.

Consigned by **Littler Red Angus / Nancy Littler**

Registered 1A 100% Females

Lot 54 - LITLR LAKOTA ANNA 001C

Reg.# 3519323 // Calved: 3/19/15 // Tattoo: 001C1LITLR
 BW: 62 lbs. // BR: 95 // WW: 633 lbs. // WR: 109

MESSMER PACKER S008
SIRE: GMRA TRILOGY 0226
 GMRA LAKOTA 625

MESSMER JOSHUA 019P
 MESSMER MILLIE 124P
 GLACIER CHATEAU 744
 GMRA LAKOTA 380
 RED NORTHLINE ROCK STAR 911U
 FEDDES BLOCKANNA 807
 TOP GUN 65T
 DFR MISS ELWAY 043J

SLGN YEAH BOSS 110Y
DAM: OVER ASHES 343A
 XPLEASABLE 043X

	HB	GM	CED	BW	WW	YW	MILK	ME	HPG	CEM	STAY	MARB	YG	CW	REA	FAT
EPD	125	51	7	-3	66	97	18	1	9	7	12	0.6	-0.03	23	0.34	0.01
% rank	16	18	31	21	22	33	76	52	71	13	21	18	35	44	15	78

Category 1A Bred Heifer

A.I. Bred to Feddes Silver Bow on 11-23-16. Pasture exposed to Feddes Silver Bow from 11/23/16 to 1/5/2017. Pasture exposed to VGW Right Kind 3115 from 1/5/2017 to 2/3/2017. The Trilogy daughter is a high capacity, broody looking heifer that will make a wonderful cow. A must see to appreciate, along with carrying a calf from the exciting new sire Silver Bow.

Consigned by **Littler Red Angus / Nancy Littler**



Lot 55 - RGRS SUNFLOWER BZ418

Reg.# 1696453 // Calved: 3/11/14 // Tattoo: BZ418RGRS
 BW: 75 lbs. // BR: 105 // WW: 578 lbs. // WR: 103

LCHMAN.ABOVEHEAVEN1018F
SIRE: MCCR ABOVE HEAVEN 2009
 MCCR GILDA 0054

LEACHMAN HEAVENLY 8141
 LCHMN PRIDE D1122
 BASIN TREND SETTER 6074
 LSF GILDA D1017 P4126
 BECKTON NEBULA P P707
 MCCR SALLY U844
 BUF CRK DYNAMICS 3820
 BUF CRK SUNFLOWER 5150

MCCR NEBULA 0002
DAM: MCCR SUNFLOWER 2082
 BUF CRK SUNFLOWER 6003

	HB	GM	CED	BW	WW	YW	MILK	ME	HPG	CEM	STAY	MARB	YG	CW	REA	FAT
EPD	128	50	11	-2.9	58	90	24	-1	11	6	12	0.4	0.04	19	-0.06	-0.01
% rank																

Category 1A Bred Cow

She is a real calving ease cow that is in the top 15% for herd builder. She is pasture exposed to CK430 who is a GRM Peace Maker son, and is due to calve in fall 2017.

Consigned by **Rogers Ranch / Nathan Rogers & Raymond Rogers**

Join us!
 April 15th in Springfield, MO

Lot 56 - WSF DEANNE 15U 31Y

Reg.# 1496312 // Calved: 9/5/11 // Tattoo: 31YWSF
 BW: 84 lbs. // BR: 100 // WW: 584 lbs. // WR: 100

PIE ATLANTIC 2204
SIRE: RED CORNER CREEK CASH 2R
 RED NORTHLINE PRINCESS 59L

RED COLE MISTER E 9J
 PIE BOTEET 899
 RED NORTHLINE KING 305J
 RED KWS ROCKY PRINCESS 59J
 RED COMPASS MULBERRY 449M
 RED DUS FAYETTE 8G
 RED BRYLOR MASTER PLAN 17M
 BRYLOR VIDALIA 133M

RED FINE LINE MULBERRY 26P
DAM: WSF MS VIDALIA 54P 15U
 RED BRYLOR VIDALIA 54P

	HB	GM	CED	BW	WW	YW	MILK	ME	HPG	CEM	STAY	MARB	YG	CW	REA	FAT
EPD	83	47	-2	2.2	69	107	7	-7	13	2	10	0.03	0.08	37	0.29	0.02
% rank	62	86	97	94	12	12	99	6	19	78	44	98	81	8	16	89

Category 1A Bred Cow

A nice five year old, easy-handling cow out of Red Corner Creek Cash 2R and a Mulberry sired dam. She ranks in the top 12% for both WW & YW, progeny average 636lb AWW. The bonus here is that she is ultrasounded safe for an October 8th calf by Andiamo!

Consigned by **Campbell Creek Ranch / James & Linda Campbell**



Registered 1A 100% Females

Lot 57 - BACHMAN X390-WRK984

Reg.# 1647162 // Calved: 9/30/13 // Tattoo: F66ABACH
BW: 70 lbs. // BR: 99 // WW: 518 lbs. // WR: 103

SIRE: BIEBER MAKIN HAY 9913
BIEBER ERICA DATELINE 10223

BIEBER MAKE MIMI 7249
BIEBER ADELLE 8958
LSF COMBINATION A301M
CR R ERICA DATELINE M140

DAM: HMF MISS GOLD 984
CEE LADY ECLIPSE 8105

BFCR CHEROKEE CNYN 4912
MAF MS CHATEAU K44 M3
BJR RAM 041-0112
TENN RED LACE

	HB	GM	CED	BW	WW	YW	MILK	ME	HPG	CEM	STAY	MARB	YG	CW	REA	FAT
EPD	71	50	4	-1.2	71	108	14	6	10	1	7	0.33	0.04	32	0.29	0.02
% rank	76	26	49	46	9	10	90	85	64	81	82	67	63	14	17	85

Category 1A Bred Cow

Bachman X390-WRK984 (affectionately known as Emily) was the Reserve Champion Female at the 2014 Ozark Empire Fair Open Red Angus Show. She is very capacious, long bodied and well-bred on both sides from the Scott Bachman farm. She is a Bieber Makin Hay daughter. She is bred to Sawyer Conquest #3470420, who has 4 EPDS in the top 10% of the Red Angus breed. The ONLY reason she is being sold is due to the fact the Martin boys are having to trim down their herd as they are both in university studies.

Consigned by **Mercer & Marcus Martin**



Lot 57

Lot 58 - MAF MS IRON Y48 A11

Reg.# 1611402 // Calved: 2/8/13 // Tattoo: A11BOAT
BW: 80 lbs. // BR: 114 // WW: 564 lbs. // WR: 106

SIRE: HXC BIG IRON 0024X
HXC 825U

BECKTON NEBULA P P707
BECKTON LANA M809 EP
BASIN TREND SETTER 6074
HXC SHAWNA 341N

DAM: MAF MS GRVTY W10 Y48
MAF MS MSNS L6 W10

LCC GRAVITY B252L
MAF MS COMBO G30 S5
LJC MISSION STATEMENT P27
MAF MS HOLDEN C46 L6

	HB	GM	CED	BW	WW	YW	MILK	ME	HPG	CEM	STAY	MARB	YG	CW	REA	FAT
EPD	131	52	0	-0.2	73	123	15	2	14	-1	15	0.52	0.02	43	0.29	-0.01
% rank	9	4	90	64	6	2	87	53	13	92	3	23	56	3	16	32

Category 1A Bred Cow

A tremendous HXL Big Iron daughter with an incredible EPD profile. She possesses breed leading Weaning, Yearling, HPG, Stay, CW and REA. Out of a 7 yr old dam with an MPPA 104.36, combine her incredible performance, eye appeal and ability to flesh on mid-west fescue and you have a fantastic opportunity to add a genetic giant to your cowherd. She sells safe in calf to MAF MR Jericho X26 B95 a calving ease, maternal and carcass standout.

Consigned by **Maplewood Acres Farm / Matt Boatright**



SIRE OF
Lot 58
HSC BIG IRON 0024X

Lot 59 - RED HOWE VERNICE 26X

Reg.# 1416711 // Calved: 2/3/10 // Tattoo: 26X*MHZ
BW: 86 lbs. // BR: 102

SIRE: RED BAR-E-L RIBEYE 103R
RED BAR-E-L MARCIE 50N

RED LAZY MC DIVIDE 8J
11C

RED YY RED KNIGHT 640F
RED RIBLONG SHAWNEE 37E

DAM: RED HOWE VERNICE 3M
RED HENDERSON VERNICE 21'99

RED CUMNOCK STAR 139Z
RED TIARA OF TAG-A-LONG 57T
RED MOOSE CREEK ROBBIE 65D
RED BLUE SPRUCE VERNICE 74Y

	HB	GM	CED	BW	WW	YW	MILK	ME	HPG	CEM	STAY	MARB	YG	CW	REA	FAT
EPD	63	45	-1	1.9	60	84	10	-13	10	1	9	0.01	0.03	22	-0.13	-0.03
% rank	85	99	94	92	39	54	97	1	53	84	66	99	61	40	89	8

Category 1A Bred Cow

This former Canadian show heifer is one of our mid-aged cows that we have decided to market to make room for heifers we are retaining. Vernice 26X is a big, massive bodied, stout brood matron. Confirmed bred to AI date of 12-20-16 to Red Brylor Eberle 50Y, who was the sire of the \$28,500 top-selling heifer in the 2015 Mulberry Mayhem sale.

Consigned by **Ellis Cattle Company / Jerry Ellis**



Lot 59

Registered 1A 100% Females

DONOR FEMALES • LOTS 60 & 61 • DONOR FEMALES • LOTS 60 & 61 • DONOR FEMALES

Poteet 049 combines the maternal backing of one of the most successful cow families in the breed. Poteet's lineage traces to back to the famous foundation female PIE BOTEET 899, whose genetics have influenced Poteet 049 combines the maternal backing of one of the most successful cow families in the breed. Poteet's lineage traces back to the famous foundation female PIE BOTEET 899 whose genetics has influenced Red Angus through outstanding bulls like PIE ATLANTIC 2204, RED CORNER CREEK CASH 2R, RED NORTHLINE CRUSH 59R, and RED NORTHLINE GFA CRUSH 16B. Additionally, Poteet 049 is sired by one of the most popular bulls of all time, HXC Conquest. The combination of Conquest with the Poteet Cow family provides 049 with a top 13% Herdbuilder Index and a top 18% Gridmaster. Her EPD's rank in the top 20% for Calving Ease Delivery, Birth Weight and Stayability, and top 30% for Wean Weight and Yearling Weight. Poteet was AI bred on 9/2/16 to Red Fine Line Mulberry 26P and Pasture Exposed to Beckton New Era B869 J12 (RAAA# 1705433) from 10/25/16 – 11/17/16.
Estimated Calving date: August 2017.

Lot 60 – PIE POTEET 049

Reg.# 1409929 // Calved: 2/4/10 // Tattoo: 49PIE
 BW: 60 lbs. // BR: 89 // WW: 618 lbs. // WR: 111

BECKTON JULIAN GG B571
SIRE: HXC CONQUEST 4405P
 HXC ELLIE MAY MA638

LCB HOSS A444N
DAM: PIE POTEET 8223
 PIE POTEET 4212

BKT JULIAN 7526 G
 BKT MARTA 9A13 JL
 BFCK CHEROKEE CNYN 4912
 HXC 529E
 BLUE RIDGE PONDEROSA
 RSLND REBELLA 120-502
 PIE CHATEAU 2104
 PIE MS SAMBO 203

	HB	GM	CED	BW	WW	YW	MILK	ME	HPG	CEM	STAY	MARB	YG	CW	REA	FAT
EPD	125	50	10	-3.8	63	99	22	2	8	5	12	0.33	0.07	23	0.01	0.01
% rank	13	19	11	11	28	23	44	55	90	43	16	67	79	38	65	75

Category 1A Bred Cow

Consigned by Cinco R Ranch, LLC / Abel T. Rodriguez



Lot 60

An ET daughter of Blockana 172, 9218 combines the maternal characteristics of her dam with the calving ease of her sire, Bieber Make Mimi 7249. Blockana has EPD's that include top 10% in the Red Angus breed for Milk, Yield Grade, and Fat Thickness, and the top 25% for Calving Ease Delivery, Heifer Pregnancy, Stayability, Ribeye Area and Herd Builder Index. Her progeny are projected to easy calvers, with quality based carcass traits. Blockana is naturally bred to Beckton New Era B869 J12 (RAAA# 1705433) who boasts a Herd Builder Index that is among the top 2% of the breed and top 15% in Birth Weight.

Estimated Calving date: April 2017.

Feddes Blockana 9218 will come with 2 Mulberry 26P embryos via traditional flush. Embryos FOB at Hoofstock Genetics in Ranger, Texas. Buyer pays freight

Lot 61 – FEDDES BLOCKANA 9218

Reg.# 1323181 // Calved: 3/11/09 // Tattoo: 9218FRI
 BW: 76 lbs. // WW: 613 lbs.

BJR MAKE MY DAY 981
SIRE: BIBER MAKE MIMI 7249
 BIBER SIRENA 6708

CFLD REBELLAS ROBINHOOD
DAM: FEDDES BLOCKANA 172
 FEDDES BLOCKANA 899

BJR EASY RIDER 781
 BJR TOW KANA 117-710
 BIBER IMPACT 4399
 BIBER MIMI 4227
 LMAN ROBIN HOOD 1174B
 CFLD REBELLA 803-009
 LARSON RED LIGHTNING
 FED'S BLOCKANA 4231

	HB	GM	CED	BW	WW	YW	MILK	ME	HPG	CEM	STAY	MARB	YG	CW	REA	FAT
EPD	115	50	7	-2	55	81	32	5	13	4	11	0.47	-0.13	15	0.25	-0.03
% rank	20	28	22	32	58	60	2	79	24	47	25	32	7	63	20	7

Category 1A Bred Cow

Consigned by Cinco R Ranch, LLC / Abel T. Rodriguez



Lot 61

Registered 1A 100% Females

Lot 62 - OVER ASHES 343A

Reg.# 1646491 // Calved: 3/12/13 // Tattoo: 343AOVER
 BW: 81 lbs. // BR: 107 // WW: 550 lbs. // WR: 97

SIRE: SLGN YEAH BOSS 110Y
 RED NORTHLINE ROCK STAR 911U
 FEDES BLOCKANNA 807

RED LAURON SAGA 33S
 RED NORTHLINE ROBBIE ROXY 91
 LMN IMPRESSIVE ROB1095B
 FED'S BLOCKANA 692

DAM: XPLEASABLE 043X
 TOP GUN 65T
 DFR MISS ELWAY 043J

OLC DAYMAKER P48
 OLC MARTHA N65
 LMB ELWAY 718
 DOUBLE FORK 107B

	HB	GM	CED	BW	WW	YW	MILK	ME	HPG	CEM	STAY	MARB	YG	CW	REA	FAT
EPD	72	48	1	-1.1	56	83	27	0	9	3	8	0.41	0.01	18	0.08	0
% rank	75	53	80	47	54	56	13	35	68	60	69	45	51	56	49	55

Category 1A Bred Cow

Look at this pedigree. Rock Star, Blockanna, and Top Gun. This is one nice super young cow. Her heifer calf is staying on my ranch in OK. PE 11/22/16 - 1/28/17 to Missionary Man 133 (#1736364) and OHRR 65Z Gold Saga 125C (#3470303). She is confirmed bred for a September - October calf. (Comes with 2 units of semen on Missionary Man 133 aka M&M).

Consigned by Bar E Ranch / Roger Erickson



Lot 63 - OVER ARTSY 301A

Reg.# 1656997 // Calved: 2/23/13 // Tattoo: 301AOVER
 BW: 90 lbs. // BR: 112 // WW: 589 lbs. // WR: 106

SIRE: PERKS KENWORTH 002X
 PERKS KENWORTH 723T
 PERKS LOGANBERRY TUO 821U

LCC CHEYENNE B221L
 PERKS PRINCESS 304R
 WR MR. RED DAWG 5335
 PIE LOGANBERRY TUO 441

DAM: MISS SCARLET 201M
 BIEBER HOOD 6152
 3SF SCARLET HOBO 1F

LMAN ROBIN HOOD 1174B
 BIEBER KANNA 4733
 LACY HOBO 14C
 BECKTON SCARLET C725 NM

	HB	GM	CED	BW	WW	YW	MILK	ME	HPG	CEM	STAY	MARB	YG	CW	REA	FAT
EPD	81	48	2	2.2	66	101	15	4	12	7	8	0.28	0.02	33	0.07	-0.03
% rank	65	68	76	94	21	20	86	72	34	15	72	77	56	13	51	13

Category 1A Bred Cow

A great young cow out of Perks Kenworth. She is due to calve around sale date to Lacy Cody (#1520584). She is a moderate framed cow with lots of volume and rib. I hate to sell her but I can't see them all. She will make a great addition to any herd. (Comes with 2 units of semen on Missionary Man 133 aka M&M).

Consigned by Bar E Ranch / Roger Erickson



Lot 64 - RGRS SABRINA AY1439

Reg.# 1625751 // Calved: 3/22/13 // Tattoo: AY1439RGRS
 BW: 72 lbs. // BR: 104 // WW: 607 lbs. // WR: 126

SIRE: RGRS PACKER BOY YH185
 MESSMER PACKER S008
 HRH JUANA H185

MESSMER JOSHUA 019P
 MESSMER MILLIE 124P
 HRH DESTINY 102-0
 HRH JUANA 39

DAM: RGRS SABRINA YW1439
 BJR JR 107
 RGRS SABRINA WK1439

LMB JOHNY REB 091
 BJR TIDY BEE 677-6186
 FEDES BIG SKY R9
 LSF SABRINA E512 K1439

	HB	GM	CED	BW	WW	YW	MILK	ME	HPG	CEM	STAY	MARB	YG	CW	REA	FAT
EPD	116	49	7	-1.2	66	92	22	4	10	5	12	0.37	-0.04	23	0.15	-0.02
% rank	19	47	25	45	20	35	42	70	59	40	19	55	28	39	36	18

Category 1A bred Cow

AY1439 comes from a proven low RFI bloodline. If you want feed efficiency and excellent EPD's from a cow family with a 101 mppa here she is. Mesmer Packer and BJR JR107 is in this dependable pedigree. Her half-blood daughter will be in our show string summer of 2017. She has an AI date of 12/1/2016 to Jacobson Freedom (RAA #1699260) and she is pasture exposed to Brag BT19 (RAA #1738465).

Consigned by Rogers Ranch / Nathan Rogers & Raymond Rogers



Registered 1A 100% Females

Lot 65 - GNRA MISS BLACKBERRY 427

Reg.# 1709068 // Calved: 2/25/14 // Tattoo: 427GNRA
 BW: 85 lbs. // BR: 111 // WW: 656 lbs. // WR: 100

SIRE: GNRA BLACKBERRY 063
 RED FINE LINE MULBERRY 26P
 E&B LADY LEAD ON 537

DAM: GNRA MISS SIGNATURE 936
 5L SIGNATURE 5615
 GNRA MISS NEWTREND 762

RED COMPASS MULBERRY 449M
 RED DUS FAYETTE 8G

CONNELLY LEAD ON
 E&B LADY PRECISION 328

5L NORSEMAN KING 2291
 5L RUBY 199-01

RED BRYLOR NEW TREND 22
 FORSTER COPPRQUEEN 7185

	HB	GM	CED	BW	WW	YW	MILK	ME	HPG	CEM	STAY	MARB	YG	CW	REA	FAT
EPD	90	51	0	0.7	58	96	26	0	15	3	9	0.95	0.04	28	0.33	0.03
% rank	52	6	85	80	46	28	18	33	5	68	63	1	63	23	13	92

Category 1A Bred Cow

Miss Blackberry 427 is a really nice larger framed cow coming up on her 2nd calf in the fall. She has some royal breeding behind her with unlimited future breeding options: Red Fine Line Mulberry 26P and Connealy Lead On on her sire's side, 5L Signature and Red Brylor New Trend on her dam's side. She has a top 1% in marbling, top 5% Gridmaster, scanned a 6.8 IMF and 12.01 REA. She has had a full worming program and pregnancy vaccinations against Leptospirosis 5 way, Vibrosis IBR and BVD (vaccination dates and recent records available on sale day). 427 was PE to AI sire TLF King of Hearts #1719597 from 2-6-17 and beyond.

Consigned by Polivka Farms / Christopher Polivka



Lot 66 - KFRA MS. RIM B02

Reg.# 1715979 // Calved: 2/7/14 // Tattoo: B02KFRA
 BW: 69 lbs. // WW: 540 lbs.

SIRE: 3SCC RIMGARD X334
 LELAND RIM 441-7048T
 3SCC HANNAH U305

DAM: 3SCC LYDIA R166
 SCHULER DYNAMICS 0208K
 MJ MISS LYDIA 78M

LCB RIM VIEW A441N
 LELAND HOLLY 5050R

MESSMER JULIAN 32N
 3SCC MISS HANNAH P10

BUF CRK DYNAMICS 3820
 SOR MARLEE TM 8534H

RMM RED RAM 718
 MJ MISS LYDIA 1068

	HB	GM	CED	BW	WW	YW	MILK	ME	HPG	CEM	STAY	MARB	YG	CW	REA	FAT
EPD	91	48	8	-0.7	57	89	19	6	12	9	8	0.21	0.12	22	-0.17	0
% rank	50	73	19	54	49	43	63	82	32	8	76	88	91	42	93	66

Category 1A Bred Cow

B02 is a nice moderate framed cow that is well built and expecting her second calf in fall 2017. She has had a full worming program and pregnancy vaccinations against Leptospirosis 5 way, Vibrosis IBR and BVD (vaccination dates and recent records available on sale day). B02 was PE to AI sire TLF King of Hearts #1719597 from 2-6-17 and beyond.

Consigned by Polivka Farms / Christopher Polivka



Lot 67 - MAF MS REDEEM R8 B12

Reg.# 1692668 // Calved: 2/14/14 // Tattoo: B12B0AT
 BW: 72 lbs. // BR: 103 // WW: 645 lbs. // WR: 114

SIRE: BROWN JYJ REDEMPTION Y1334
 BECKTON NEBULA P P707
 JYJ MS JOLENE W16

DAM: MAF MS CHEROKEE N4 48
 BFCK CHEROKEE CNYN 4912
 MAF MS DIRCK K111 N4

BECKTON NEBULA M045
 BECKTON LANA M809 EP

LJC MISSION STATEMENT P27
 HXC JOLENE R548

BUF CRK CHF 824-1658
 MRM 1431 8611 9109

DIR 0059
 MAF MS REFERCU E32 K111

	HB	GM	CED	BW	WW	YW	MILK	ME	HPG	CEM	STAY	MARB	YG	CW	REA	FAT
EPD	135	52	10	-2.2	74	116	16	-1	10	2	13	0.53	0.03	36	0.12	-0.02
% rank	8	4	11	29	6	4	82	31	55	79	12	21	61	9	41	24

Category 1A Cow/Calf Pair

Here is a tremendous Brown JYJ Redemption Y1334 daughter who is a perfect picture of productivity. She has been a real keeper from day one. We would not part with her if we did not have her 12yr old dam (MPPA 103.48) and a full 2yr old sister in production. This female is deep, thick, broody and very maternal. At her side is a bull calf sired by MAF MR TRILOGY W10 B11 Reg#1692672, who came small and will grow rapidly, making someone an outstanding herd sire. B12's incredible EPD set places her in the very top of the breed for WW (top 6%) YW (top 4%) Stay (top 12%) CED (top 11%). Her bull calf at side is a calving ease option that will grow rapidly and should stand at the very top of his class in EPD rank.

Consigned by Maplewood Acres Farm / Matt Boatright



Registered 1A 100% Females

Lot 68 - TY-BE EOLA STAR B20

Reg.# 1733012 // Calved: 9/28/14 // Tattoo: B20TBF
 BW: 69 lbs. // BR: 90 // WW: 418 lbs. // WR: 87

SIRE: **SLGN ROCK STAR 225Z**
 RED NORTHLINE ROCK STAR 911U
 MFN PRECISION P25

RED LAURON SAGA 33S
 RED NORTHLINE ROBBIE ROXY 91

DAM: **BECKTON EOLA X264 H**
 BECKTON HERITAGE T270 J2
 BECKTON EOLA N072 WR

LCC CHEYENNE B221L
 LSF RACHEL G1365 LA403

BECKTON HERITAGE N013
 BECKTON COCA P602 JL
 BECKTON WARRIOR TD L493
 BECKTON EOLA L544 WR

	HB	GM	CED	BW	WW	YW	MILK	ME	HPG	CEM	STAY	MARB	YG	CW	REA	FAT
EPD	107	49	7	-2.8	50	77	23	0	12	3	11	0.39	-0.05	12	0.08	-0.01
% rank	29	37	27	20	72	67	39	36	31	59	35	51	26	72	48	36

Category 1A Cow/Calf Pair

This first calf heifer is a Rock Star daughter with solid Beckton genetics on the bottom and great EPDs. She has a perfect udder and has done a great job early on with her first calf, a Gran Torino daughter. We lost Gran Torino last year, and it was great to watch B20 have his calf in the pasture unassisted. Like all his calves, B20's new heifer calf has tremendous vigor with big bone and strong hip. A two for one deal for the lucky new owner. The daughter will probably out-perform her dam. Eola Star sells open, ready to breed and with her February 17 born Gran Torino heifer calf to boot. Calf's registration number is 3602692. Check out Ty-Be Farms facebook for latest photos and videos.

Consigned by **Ty-Be Farms / Tim Orr**



Lot 68

Lot 69 - RLS Y1334 ROBIN 3166

Reg.# 1679979 // Calved: 12/16/13 // Tattoo: 3166RLS
 BW: 83 lbs. // BR: 110 // WW: 680 lbs. // WR: 106

SIRE: **BROWN JY REDEMPTION Y1334**
 BECKTON NEBULA P P707
 JYJ MS JOLENE W16

BECKTON NEBULA M045
 BECKTON LANA M809 EP

DAM: **RLS 031 ROBIN 452**
 DM 759 RAMBO 031
 GV 859 ROBIN 065K

LJC MISSION STATEMENT P27
 HXC JOLENE R548

PANHANDLE RAMBO 759
 RHC MARIE 719

GV 074 RUSSETT 859H
 GV 450D SANDY 772G

	HB	GM	CED	BW	WW	YW	MILK	ME	HPG	CEM	STAY	MARB	YG	CW	REA	FAT
EPD	111	50	6	1.3	68	110	19	-1	9	6	11	0.48	0.07	38	0.06	-0.01
% rank	25	23	31	87	15	8	69	31	68	30	34	30	78	6	53	32

Category 1A Cow/Calf Pair

This lot has tremendous value. 3166 is a daughter of Redemption and has the phenotype to match her numbers. Her dam is currently nursing a full sib to 3166 at the age of 13. 3166 has an outstanding heifer calf born Jan 3, 2017 sired by H2R Profitbuilder B483 the numbers on this heifer calf are phenomenal.

Consigned by **Steinbeck Farms / Rick & Laurie Steinbeck**



Lot 69

Lot 70 - HARMONYS ELLIE 050

Reg.# 1352610 // Calved: 2/1/10 // Tattoo: 5002HH
 BW: 84 lbs. // BR: 106 // WW: 689 lbs. // WR: 100

SIRE: **RED FINE LINE MULBERRY 26P**
 RED COMPASS MULBERRY 449M
 RED DUS FAYETTE 8G

RED HR RAMBO ET 91K
 RED BRYLOR MISS ROC 20H

DAM: **HCFA EOLA 207**
 BJR MONU 4X-303
 BECKTON EOLA Z025 CB

SILVEIRAS REDFORD
 RED MC DOUGALL FAYETTE 59A

RED SSS MONU4X 237C
 RCRA SAMANTHA

BECKTON COBALT 9611
 BECKTON EOLA 9399 KR

	HB	GM	CED	BW	WW	YW	MILK	ME	HPG	CEM	STAY	MARB	YG	CW	REA	FAT
EPD	125	49	1	-0.7	67	103	11	3	14	8	12	0.22	0.09	30	0.04	0
% rank	13	49	80	54	17	16	96	59	10	9	14	87	84	18	57	64

Category 1A Cow/Calf Pair

A proven donor, producing 14 transferable embryos. 050 is only in this sale because we have six daughters to replace her. A full sister to 050 is the most impressive individual in our herd. 050's dam recently weaned off a set of twins at age 14. A son of 050 also sells in the sale as Lot 117. Sells with an attractive heifer calf born 2/8/17 BW 69 lbs. sired by Harmony's Spade 213.

Consigned by **Steinbeck Farms / Rick & Laurie Steinbeck**



Lot 70

Registered 1A 100% Females

Lot 71 - RGRS REBA BT16

Reg.# 1738468 // Calved: 9/17/14 // Tattoo: BT16RGRS
 BW: 60 lbs. // BR: 100 // WW: 448 lbs. // WR: 82

SIRE: C-BAR CONTOUR 107X
 HXC CONQUEST 4405P
 BROWN C- ABIGRACE S602

BECKTON JULIAN GG B571
 HXC ELLIE MAY MA638
 BECKTON HERITAGE N013
 BROWN MS ABIGRACE P7905

DAM: RGRS REBA TY16
 LEACHMAN COLT 4807
 HRH REBA J16

LEACHMAN STAMNA 3928
 LEACHMAN ERICA 2069
 HRH DESTINY 102-0
 HRH REBA 141-7

	HB	GM	CED	BW	WW	YW	MILK	ME	HPG	CEM	STAY	MARB	YG	CW	REA	FAT
EPD	80	48	4	0.3	44	71	15	-1	9	4	9	0.5	0.02	13	-0.08	-0.01
% rank	72	73	57	79	88	82	89	33	83	62	62	32	57	73	88	29

Category 1A Cow/Calf Pair

This young cow blends Julian B571 and Abigrace with a proven outcross genetics. She has calving ease and low maintenance. She is doing an excellent job raising her first calf sired by a BX430 (Fritz Justice son RAA #1696445). Her calf, Lot 71A, born 10/24/16 will sell at her side.

Consigned by Rogers Ranch / Nathan Rogers & Raymond Rogers



Lot 72 - MORA DETOUR GOLDIE 2162B

Reg.# 1740600 // Calved: 9/13/14 // Tattoo: 2162BMORA
 BW: 60 lbs. // BR: 96 // WW: 419 lbs. // WR: 85

SIRE: RED LAZY MC CC DETOUR 2W
 RED RMJ REDMAN 1T
 RED LAZY MC BESS 12S

5L NORSEMAN KING 2291
 CROWFOOT KURUBA 4033P
 RED LAZY MC SMASH 41N
 RED LAZY MC BESS 73N

DAM: WCR MISS GOLDIE RE 2162Z
 RED COCKBURN RIBEYE 308U
 BIEBER GOLDIE 9620

RED BAR-E-L RIBEYE 103R
 RED WILBAR CORA 443P
 BUF CRK ROMEO L081
 BIEBER GOLDIE 7193

	HB	GM	CED	BW	WW	YW	MILK	ME	HPG	CEM	STAY	MARB	YG	CW	REA	FAT
EPD	84	47	7	-1.7	50	77	21	-6	8	2	9	0.02	-0.06	13	0.18	0
% rank	61	81	25	37	74	68	49	7	84	72	55	98	23	68	30	51

Category 1A Cow/Calf Pair

This first calf heifer is doing a great job raising her bull calf. She is dark red, very easy handling, and will make a great cow for years to come. Exposed to Lacy Saga 089C (Reg #3523004) from 12/1/16 - 2/11/17. Her bull calf at side is sired by KCC Bountiful 970-449 (Reg #1699407), DOB: 12/7/16, BW: 64 lbs, reg # 3605174.

Consigned by Armstrong Red Angus / Darrell and Derek Armstrong



Lot 73 - XL GOLDIE R902 R103

Reg.# 1473728 // Calved: 2/20/11 // Tattoo: R10311XL
 BW: 65 lbs. // BR: 92 // WW: 617 lbs. // WR: 110

SIRE: LJC MISSION STATEMENT P27
 LJC LANCER 806
 LJC HANNAH 106

BECKTON LANCER T A664
 LJC HB LIZZIE 606

DAM: XL GOLDIE 026 902
 VGW KING OF THE WEST
 DTA 026

HOLDEN HI HO 753
 LJC KJ JAMIE 516
 VGW ACE 613
 VGW MT TABITHA 9633
 BECKTON SCAMP H138 TR
 DTA 964

	HB	GM	CED	BW	WW	YW	MILK	ME	HPG	CEM	STAY	MARB	YG	CW	REA	FAT
EPD	101	52	7	-1.7	64	100	23	6	12	-2	10	0.49	-0.26	27	0.67	-0.05
% rank	37	5	28	36	24	20	33	82	29	96	40	28	1	26	1	2

Category 1A Cow/Calf Pair

This larger framed LJC Mission Statement P27 daughter has some serious EPDs/performance. She was exposed from 12/1/16 - 2/11/17 to Lacy Saga 089C (Reg #3523004) and is confirmed safe in calf with projected calving date of 10/13/17. This 3 in 1 package will sure catch some eyes on sale day. Heifer calf at side is sired by KCC Bountiful 970-449 (Reg #1699407), born 10/10/16, 72 lb BW, reg #3559867.

Consigned by Armstrong Red Angus / Darrell and Derek Armstrong



Registered 1A 100% Females

Lot 74 - SRKS AIRLIA A12

Reg.# 1671712 // Calved: 5/18/13 // Tattoo: A12SRKS
BW: 68 lbs. // BR: 100 // WW: 533 lbs. // WR: 100

LONK BIG SKY 809U
SIRE: SRKS CAMANDO Y233
BDEE SARAH 8109 ET

FEDDES BIG SKY R9
LONK BLACKBIRD N3166
LSF COMBINATION A301M
TBR SARAH P314

HAMMEL EKALAKA 85P
DAM: SRKS DELLA X02
BDEE DELLA 816

LCC CHEYENNE B221L
MS HAMMEL R-TOP J78
BECKTON LANCER F442 T
BDEE DELLA 657

	HB	GM	CED	BW	WW	YW	MILK	ME	HPG	CEM	STAY	MARB	YG	CW	REA	FAT
EPD	78	50	4	-1.7	57	86	21	5	10	3	8	0.53	-0.01	19	0.15	0
% rank	69	28	54	36	49	49	54	78	53	70	72	21	41	53	36	55

Category 1A Cow/Calf Pair

This young cow has a nice bull calf at side and was exposed from 12/1/16 - 2/11/17, confirmed bred back to Lacy Saga 089C (Reg #3523004) with a projected calving date of 10/18/17. Look for a quick return on investment with this young 3 in 1 package. The bull calf at side is sired by KCC Bountiful 970-449 (Reg #1699407), born DOB: 11/13/16, BW: 68 lbs., reg # 3605176.

Consigned by **Armstrong Red Angus / Darrell and Derek Armstrong**

Lot 75 - GRA SARA 226

Reg.# 1550290 // Calved: 3/10/12 // Tattoo: 226HJG
BW: 70 lbs. // BR: 95 // WW: 587 lbs. // WR: 103

LEACHMAN EBV 3531
SIRE: FISCHERS LEGACY 531
GLACIER OSCE 347

PBC D0202 6M H3554
JHL A R PHILLIPE 325

GLACIER SUPER WEIGHT
GLACIER OSCE 113

PIE ROBO 7004
DAM: TJS ROXXY X0213
TJS ROXXY T738

BASIN HOBBO 3003
PIE RUBY 5020

HXC BIG DAWG 5515R
TJS ROXXY K032

	HB	GM	CED	BW	WW	YW	MILK	ME	HPG	CEM	STAY	MARB	YG	CW	REA	FAT
EPD	69	49	7	-3.2	47	67	30	9	9	5	7	0.67	0.04	5	-0.13	0
% rank	79	35	23	16	82	83	6	96	71	36	89	8	65	86	89	66

Category 1A Cow/Calf Pair

Great mother. Always throws an AI calf. Has great Profit Builder bull calf at her side, Anderson Blaze 105 (Reg. # 1683223), born 3-11-17 at 78 lbs.

Consigned by **Anderson Reds / Patrick & Carrita Anderson**

Lot 75X - GRA DORIS 235

Reg.# 1550281 // Calved: 3/16/12 // Tattoo: 235HJG
BW: 72 lbs. // BR: 97 // WW: 579 lbs. // WR: 101

LEACHMAN EBV 3531
SIRE: FISCHERS LEGACY 531
GLACIER OSCE 347

PBC D0202 6M H3554
JHL A R PHILLIPE 325

GLACIER SUPER WEIGHT
GLACIER OSCE 113

TR EPIC ST618
DAM: TJS ROSE X034
TJS ROSE U888

BECKTON EPIC K F075
BECKTON KIT F468 JL

LOOSLI GOLD 658
TJS ROSE P464

	HB	GM	CED	BW	WW	YW	MILK	ME	HPG	CEM	STAY	MARB	YG	CW	REA	FAT
EPD	97	49	7	-3	50	75	34	4	11	5	9	0.58	0.09	10	-0.08	0.02
% rank	42	36	26	18	73	71	1	66	40	34	55	15	84	76	82	88

Category 1A Cow/Calf Pair

Great milk. Awesome mother. Bred to MCR Sequoia C23 (Reg.# 1749498), to calve before sale day.

Consigned by **Anderson Reds / Patrick & Carrita Anderson**



Lot 76 - ANDERSON STELLA

Reg.# 1698212 // Calved: 3/4/14 // Tattoo: 501ANR
BW: 69 lbs. // BR: 95 // WW: 484 lbs. // WR: 106

BECKTON EPIC R397 K
SIRE: FLATIRON EPIC 257
FISCHERS BREEZY 116

BECKTON EPIC K F075
BECKTON KIT F468 JL

LCHMN NO EQUAL 1174D
SJJ CLRWTR JEM BREEZY

FISCHERS LEGACY 531
DAM: GRA STACY 240
TJS RED HONESTY X048

LEACHMAN EBV 3531
GLACIER OSCE 347

TR EPIC ST618
TJS RED HONESTY U899

	HB	GM	CED	BW	WW	YW	MILK	ME	HPG	CEM	STAY	MARB	YG	CW	REA	FAT
EPD	109	49	5	-2.2	59	88	25	-1	11	6	11	0.48	0.09	19	0.05	0.02
% rank	27	36	44	29	43	44	24	30	49	30	31	30	84	51	55	89

Category 1A Cow/Calf Pair

Great mother. Nice udder. 4 1/2 frame size. Nice *AI Bieber bull calf at her side born 3-14-17 at 89 lbs, sired by Bieber Makin Hay 9913. Calves with no problems. Very calm disposition. Part of a great cow family. Was children's 4H heifer so easy to put halter on and lead.

Consigned by **Anderson Reds / Patrick & Carrita Anderson**



PAT. GRANDSIRE OF
Lot 76
BECKTON EPIC R397 K

Red Angus Guide to EPDs

HB HerdBuilder Index – Need bulls for developing a profitable cowherd and maximizing the value of marketed progeny? Select a bull with a high HB value.

GM GridMaster Index – If you market all of your calf crop and want to increase the value of that calf crop, select a bull with a high GM value to maximize your profit.

CED Calving Ease Direct – Breeding Heifers? Select bulls with a high CED to increase the probability that the heifers will calve unassisted.

BW..... Birth Weight – Predicts differences in birth weight. BW is included in the CED EPD, so simplify your decisions by selecting bulls based on CED instead of BW.

WW Weaning Weight and **YW** Yearling Weight – Predicts differences in weight at weaning and yearling. While selection based on these growth measures can increase your payweight, be cautious what the bull's other EPDs are.

Milk Milk – Predicts differences in weaning weight of daughter's progeny due to milk production.

ME Maintenance Energy – Selecting bulls with a lower ME EPD will decrease the amount of feed his daughters will require to maintain body weight.

HPG..... Heifer Pregnancy – Retaining heifers? Select bulls with a high HPG to increase the percentage of exposures that result in a calving observation.

CEM Calving Ease Maternal – Another number to pay attention to if you are retaining heifers. Selecting bulls with a high CEM will increase the probability of those daughters calving unassisted.

STAY.... Stayability – The most important trait if your goal is developing cows that stay productive, thus increasing your profitability. Bulls that have a high Stay EPD are expected to sire daughters that remain productive in the herd until at least 6 years of age.

MARB .. Marbling Score – Select bulls with high MARB EPD to increase the number of progeny that grade Choice or Prime.

YG Yield Grade – Marketing calves on a grid? Placing selection pressure on YG EPD will decrease the number of YG discounts on grid-marketed progeny.

CW..... Carcass Weight – Selecting bulls with a high CW EPD will increase the weight of the hanging carcass, which directly impacts revenue.

REA Rib Eye Area – Need to add muscle? Select bulls with a high REA EPD to increase rib eye area, which favorably increases Yield Grade.

FAT Backfat – Need to reduce waste in carcasses? Select bulls with a low FAT EPD to reduce backfat, which favorably increases Yield Grade.

Ranch Tested. Rancher Trusted.

Red Angus

(940) 387-3502 | RedAngus.org



For more information on EPDs, visit redangus.org.

Genetic Opportunities

Lot 77 - HARMONYS WINDSONG 0269

Reg.# 1305990 // Calved: 2/14/09 // Tattoo: 269NICK
 BW: 74 lbs. // WW: 745 lbs.

SIRE: RED FINE LINE MULBERRY 26P
 RED DUS FAYETTE 8G

DAM: BJR WINDSONG 2269
 SODAK WINDSONG 7030

RED HR RAMBO ET 91K
 RED BRYLOR MISS ROC 20H
 SILVEIRAS REDFORD
 RED MC DOUGALL FAYETTE 59A
 SSS BLACK TREND 13B
 MEADOW CK MS SEAMAN 31A
 SODAK OSCAR 4386
 SODAK RAIN DANCER 2068

	HB	GM	CED	BW	WW	YW	MILK	ME	HPG	CEM	STAY	MARB	YG	CW	REA	FAT
EPD	117	50	0	-0.6	67	108	21	2	16	8	11	0.39	0.03	33	0.21	0
% rank	19	18	86	56	17	10	49	48	3	12	30	50	61	12	26	52

Flush to the Bull of Buyer's Choice

Genetic opportunities like these rarely come available, so take advantage while you can. We are swinging the gates wide open and offering a conventional flush of our proven donor Windsong 0269 to the bull of your choice. She was the high selling female of the 2013 Ozark Red Roundup and has been an integral part in advancing the quality of the Shoal Creek program. The pages of this catalog and several other high profile sales have been blessed with the descendants of the Windsong cow family which have been met with anticipation for quality by progressive breeders. The Windsong bred heifers we have consigned this year serve as examples of the power, balance, look, and growth that her progeny are capable of. The Mulberry females are some of the most cherished and sought after in the breed. Windsong 0269 is currently open, fresh, and ready to flush as soon as sire selections are made. Past flushes have yielded a range of 8 to 20 embryos with an average of 14 per flush. We are guaranteeing a minimum of 6 transferable embryos with an open top. Flush work will be performed at Cross Country Genetics in Westmoreland, Kansas. The buyer will be responsible for semen and associated flush and freezing costs.

Consigned by Shoal Creek Land & Cattle LLC / Ed Rule, Owner / J.R. Richburg, Cattle Mgr.



Lot 78 - EMBRYO PACKAGE

5L INDEPENDENCE 560-298Y x RED BRYLOR KURUBA 321T
 SIRE Reg. #: 1450309 // DAM Reg. #: 1298680

SIRE: 5L INDEPENDENCE 560-298Y
 5L BLACK ADINA 525-560

DAM: RED BRYLOR KURUBA 321T
 RED GOLDEN DAWN KURUBA 29L

CUF CRK LANCER R017
 BUF CRK SHOSHONE R353
 TC STOCKMAN 365
 5L ADINA 293-525
 RED COMPASS MULBERRY 449M
 RED DUS FAYETTE 8G
 RED SSS ZAMA PINE 37S
 RED GEIS KURUBA 5'92

PROJECTED EPDS

CED	BW	WW	YW	MILK	ME	HPG	CEM	STAY	MARB	YG	CW	REA	FAT
11	-4	55	90	17	-1	14	14	13	0.62	-0.08	18	0.18	-0.02

Selling 3 #1 embryos with buyer receiving 4th at no cost or further guarantee. (Embryos will be available sale day or shipping can be arranged at buyer's expense.)

Ranking in the top 1% on the Herdbuilder and 4% Gridmaster indices, 5L Independence is a real cow herd builder! The dam of this mating, Kuruba 321T, boasts a top 1% CEM and ranks in the top 11% HB. She is smooth made and has plenty of eye appeal with a massive rib cage, clean front, good feet, and a remarkable udder (as pictured at 10 yrs of age). She is a daughter of the renowned Mulberry 26P and joined on the maternal side with legends like SSS Zama Pine 37S and Sams Prospector 133Z. This mating generates a strong set of EPD's that could easily produce your next heifer bull or foundation female.

Consigned by Campbell Creek Ranch / James & Linda Campbell



Genetic Opportunities

Lot 79 - EMBRYO PACKAGE

RED FINE LINE MULBERRY 26P x BROWN MS NEW ERA A7084
SIRE Reg. #: 1151261 // DAM Reg. #: 1607219

RED COMPASS MULBERRY 449
SIRE: RED FINE LINE MULBERRY 26P
 RED DUS FAYETTE 8G

RED HR RAMBO ET 91K
 RED BRYLOR MISS ROC 20H

SILVEIRAS REDFORD
 RED MC DOUGALL FAYETTE 59A

BECKTON NEW ERA Y194
DAM: BROWN MS NEW ERA A7084
 BROWN MS ABIGRACE L7730

BECKTON NEBULA P P707
 BKT LARKEISA T310 JC

GLACIER LOGAN 210
 LCHMN ABIGAIL E1013

PROJECTED EPDs

CED	BW	WW	YW	MILK	ME	HPG	CEM	STAY	MARB	YG	CW	REA	FAT
1	-0.9	73	115	21	5	18	10	11	0.59	0.15	37	0.01	0.02

Selling 4 #1 Embryos with 1 guaranteed progeny.

Some of the hottest genetics in the breed all in one package! Ms New Era is a direct daughter of the famous Abigrace L7730 cow out of the P707 son, Beckton New Era. Combined with Mulberry 26P, these should be special progeny. There were 19 embryos in this flush or we wouldn't be sharing!

Consigned by Rhodes Red Angus, LLC / Darryl & Susan Rhodes



Lot 80 a - EMBRYO PACKAGE

RED BRYLOR RED KODIAK 3A x HARMONYS WINDSONG JOY U028
SIRE Reg. #: 1681176 // DAM Reg. #: 1226772

BLACK BRYLOR KODIAK 204Y
SIRE: RED BRYLOR RED KODIAK 3A
 RED BRYLOR FAYETTE 40Y

HF KODIAK 5R
 RED XXX LAKME 70M

RED BRYLOR PASQUALE 213P
 RED FL FAYETTE 33M

5L NORSEMAN KING 2291
DAM: HARMONYS WINDSONG JOY U028
 BJR WINDSONG 2269

VGW KING OF THE WEST
 NORSEMAN 1312 PJM

RED BRYLOR NEW TREND 22
 SODAK WINDSONG 7030

PROJECTED EPDs

CED	BW	WW	YW	MILK	ME	HPG	CEM	STAY	MARB	YG	CW	REA	FAT
4	-1.5	62	89	20	-7	12	2	9	0.43	-0.05	20	0.28	-0.01

Selling 3 embryos with the buyer getting a fourth as the guarantee.

Consigned by Rhodes Red Angus, LLC / Darryl & Susan Rhodes



Lot 80 b - EMBRYO PACKAGE

RED BRYLOR RED KODIAK 3A x HARMONYS WINDSONG 110
SIRE Reg. #: 1681176 // DAM Reg. #: 1352620

BLACK BRYLOR KODIAK 204Y
SIRE: RED BRYLOR RED KODIAK 3A
 RED BRYLOR FAYETTE 40Y

HF KODIAK 5R
 RED XXX LAKME 70M

RED BRYLOR PASQUALE 213P
 RED FL FAYETTE 33M

BIEBER MAKE MIMI 7249
DAM: HARMONYS WINDSONG 110
 HARMONYS WINDSON U28E

BJR MAKE MY DAY 981
 BIEBER SIRENA 6708

RED FINE LINE MULBERRY 26P
 BJR WINDSONG 2269

PROJECTED EPDs

CED	BW	WW	YW	MILK	ME	HPG	CEM	STAY	MARB	YG	CW	REA	FAT
6	-3.5	60	83	19	-4	12	5	12	0.51	-0.06	14	0.2	-0.01

Selling 3 embryos with the buyer getting a fourth as the guarantee.

Consigned by Rhodes Red Angus, LLC / Darryl & Susan Rhodes



Genetic Opportunities

Lot 81 - EMBRYO PACKAGE

FEDDES SILVER BOW B226 x JKC BERRY ADVANCE 36W
SIRE Reg. #: 1687147 // DAM Reg. #: 1304363

BROWN JYJ REDEMPTION Y1334
SIRE: FEDDES SILVER BOW B226
 FEDDES LAKINA Y17

BECKTON NEBULA P P707
 JYJ MS JOLENE W16
 5L HOBO DESIGN 273-7047
 FEDDES LAKINA 9194

RED FINE LINE MULBERRY 26P
DAM: JKC BERRY ADVANCE 36W
 MS ADVANCER OF 4L R230

RED COMPASS MULBERRY 449M
 RED DUS FAYETTE 8G
 PERKS ADVANCER 9088
 4L MS BRKN DIVIDE R935

PROJECTED EPDs

CED	BW	WW	YW	MILK	ME	HPG	CEM	STAY	MARB	YG	CW	REA	FAT
5	0	82	128	18	2	14		11	0.4	-0.01	46	0.32	-0.02

Selling 4 #1 Embryos with 1 guaranteed progeny.

We paid \$7,000 to flush 36W and were blessed with 30 embryos. JKC Berry Advance is owned by David Spencer of J-6 Inc. in Gibbon, Nebraska. 36W was a sale highlight at the 2011 Mile High Classic bringing \$33,000. She is a Mulberry 26P daughter out of the powerful Ms Advancer of 4L R230 cow raised by VonForrell Ranch out of the popular Perks Advancer 9088 sire. On the sire side is an outstanding young sire from Chuck Feddes. Feddes Silver Bow B226 is a Redemption Y1334 son out of an up and coming young Hobo Design cow that now has three outstanding calves on her record and a 111.33 MPPA index on one of the top Red Angus herds in the country! Don't miss this opportunity.

Consigned by Rhodes Red Angus, LLC / Darryl & Susan Rhodes



Lot 82 - EMBRYO PACKAGE

RED FINE LINE MULBERRY 26P x BIEBER ROSE 303Y
SIRE Reg. #: 1151261 // DAM Reg. #: 1437047

RED COMPASS MULBERRY 449
SIRE: RED FINE LINE MULBERRY 26P
 RED DUS FAYETTE 8G

RED HR RAMBO ET 91K
 RED BRYLOR MISS ROC 20H
 SILVEIRAS REDFORD
 RED MC DOUGALL FAYETTE 59A

HUST CHIEF SEQUOYA R336
DAM: BIEBER ROSE 303Y
 BASIN ROSE 7127

CCF SEQUOYA 0361
 LCC REBELLA NA123
 BASIN CHEROKEE 4246
 BASIN ROSE 1938

PROJECTED EPDs

CED	BW	WW	YW	MILK	ME	HPG	CEM	STAY	MARB	YG	CW	REA	FAT
4	-1.1	70	109	16	6	15	7	12	0.22	0.05	33	0.22	0

5 Grade 1 IVF Direct Transfer Embryos. Sells 4x the money with the 5th embryo being given free in lieu of guarantee. F.O.B. HoofStock Genetics, Ranger Texas buyer pays the freight.

Red Fine Line Mulberry was two times Canadian National Grand Champion Bull, two time Canadian Gold Show "Bull of the Year". Mulberry sires outstanding progeny that have moderate birth weights, low maintenance, and are easy fleshing cattle.

Consigned by Cinco R Ranch, LLC / Abel T. Rodriguez



Lot 83 - EMBRYO PACKAGE

ANDRAS NEW DIRECTION R240 x BIEBER ROSE 303Y
SIRE Reg. #: 1506922 // DAM Reg. #: 1437047

ANDRAS IN FOCUS B152
SIRE: ANDRAS NEW DIRECTION R240
 ANDRAS KURUBA B111

MYTTY IN FOCUS
 ANDRAS PINETA B91
 MORGANS DIRECTION 111 9901
 ANDRAS KURUBA B71

HUST CHIEF SEQUOYA R336
DAM: BIEBER ROSE 303Y
 BASIN ROSE 7127

CCF SEQUOYA 0361
 LCC REBELLA NA123
 BASIN CHEROKEE 4246
 BASIN ROSE 1938

PROJECTED EPDs

CED	BW	WW	YW	MILK	ME	HPG	CEM	STAY	MARB	YG	CW	REA	FAT
7	-2.4	66	105	25	1	13	3	6	0.47	0.1	29	0.11	0.02

5 Grade 1 IVF Direct Transfer Embryos. Sells 4x the money with the 5th embryo being given free in lieu of guarantee. F.O.B. HoofStock Genetics, Ranger Texas buyer pays the freight.

New Direction was the second high selling bull in the Andras 2012 sale and is currently the top semen selling Red Angus bull at Genex. New Direction is known for producing dark red calves with moderate birth weight, high growth, abundant muscling, and tremendous volume.

Consigned by Cinco R Ranch, LLC / Abel T. Rodriguez



Genetic Opportunities

Lot 84 - EMBRYO PACKAGE

RED SOO LINE POWER EYE 161X x BIEBER ROSE 303Y

SIRE Reg. #: 1406779 // DAM Reg. #: 1437047

SIRE: RED COCKBURN RIBEYE 308U
RED TR LYNN 301R

RED BAR-E-L RIBEYE 103R
RED WILBAR CORA 443P

RED GEIS KNIGHT HAWK 14'02
TR LYNN 105L

HUST CHIEF SEQUOYA R336
DAM: BIEBER ROSE 303Y
BASIN ROSE 7127

CCF SEQUOYA 0361
LCC REBELLA NA123

BASIN CHEROKEE 4246
BASIN ROSE 1938

PROJECTED EPDs

CED	BW	WW	YW	MILK	ME	HPG	CEM	STAY	MARB	YG	CW	REA	FAT
5	-1.4	65	104	12	-1	14	1	11	0.28	0.08	30	0.02	0

5 Grade 1 IVF Direct Transfer Embryos. Sells 4x the money with the 5th embryo being given free in lieu of guarantee. F.O.B. HoofStock Genetics, Ranger Texas buyer pays the freight. Red Soo Line Power Eye 161X was the \$76,000.00 bull from the 2015 Mile High Classic, and has produced numerous high sellers and show winning progeny, that are stout and powerful.

Consigned by Cinco R Ranch, LLC / Abel T. Rodriguez



Lot 85 - EMBRYO PACKAGE

RED NORTHLINE FAY TONY 605U x BIEBER ROSE 303Y

SIRE Reg. #: 1299911 // DAM Reg. #: 1437047

SIRE: RED SVR GANGSTER 14S
RED NORTHLINE FAT TONY 605U
RED NORTHLINE RUBY 0305N

RED GEIS HI HO 180'04
RED DWAJO DUCHESS 75M

RED NORTHLINE ROB ROY 122K
RED NORTHLINE RUBY 305K

HUST CHIEF SEQUOYA R336
DAM: BIEBER ROSE 303Y
BASIN ROSE 7127

CCF SEQUOYA 0361
LCC REBELLA NA123

BASIN CHEROKEE 4246
BASIN ROSE 1938

PROJECTED EPDs

CED	BW	WW	YW	MILK	ME	HPG	CEM	STAY	MARB	YG	CW	REA	FAT
4	-0.8	59	88	18	-1	12	1	11	0.24	-0.03	21	0.18	-0.01

5 Grade 1 IVF Direct Transfer Embryos. Sells 4x the money with the 5th embryo being given free in lieu of guarantee. F.O.B. HoofStock Genetics, Ranger Texas buyer pays the freight. Red Northline Fat Tony 605U was the 2011 American National Champion Red Angus Bull, and stamps his calves with a big hip, wide base, ideal muscles shape, eye appeal, and has proven calving ease without sacrificing performance or type.

Consigned by Cinco R Ranch, LLC / Abel T. Rodriguez



Lot 86 - EMBRYO PACKAGE

RED SOO LINE POWER EYE 161X x LACY LAKOTA 7097 482

SIRE Reg. #: 1406779 // DAM Reg. #: 1729567

SIRE: RED COCKBURN RIBEYE 308U
RED TR LYNN 301R

RED BAR-E-L RIBEYE 103R
RED WILBAR CORA 443P

RED GEIS KNIGHT HAWK 14'02
TR LYNN 105L

CCF GOLDBAR 0251
DAM: LACY LAKOTA 7097 482
LACY RUBY 7097

LCHMN GOLD ROBBER 1909E
GMRA PRINCESS 720

5L SIGNATURE 5615
LACY MS CHEROKEE 70M

PROJECTED EPDs

CED	BW	WW	YW	MILK	ME	HPG	CEM	STAY	MARB	YG	CW	REA	FAT
3	-1.6	59	99	19	-4	13	1	11	0.57	0.09	27	0.06	0.01

Selling one package of 3, grade #1 embryos with a guarantee of one pregnancy if implanted by a certified technician. FOB Drexel, Missouri.

At this point, Power Eye needs no introduction. His progeny has dominated the national showings. Lakota 7097 482 is the latest addition to our embryo program. She herself was part of the NWSS 2016 Grand Champion Pen of Heifers.

Consigned by Lacy's Red Angus / Dan Lacy



Genetic Opportunities

Lot 87 - EMBRYO PACKAGE

RED 500 LINE POWER EYE 161X x LACY MARIE 8190

SIRE Reg. #: 1406779 // DAM Reg. #: 1294666

RED COCKBURN RIBEYE 308U
SIRE: RED 500 LINE POWER EYE 161X
RED TR LYNN 301R

RED BAR-E-L RIBEYE 103R
RED WILBAR CORA 443P
RED GEIS KNIGHT HAWK 14'02
TR LYNN 105L

LACY CHEROKEE 128M
DAM: LACY MARIE 8190
VDAR REGALAS 401

BFCCK CHEROKEE CNYN 4912
BUF CRK PNMARIE 1781
BJR RAMBLER 5162
GLACIER RB-LS

PROJECTED EPDs

CED	BW	WW	YW	MILK	ME	HPG	CEM	STAY	MARB	YG	CW	REA	FAT
3	-0.5	55	89	20	-5	10	1	10	0.38	0.1	23	-0.16	0

Selling one package of 3, grade #1 embryos with a guarantee of one pregnancy if implanted by a certified technician. FOB Drexel, Missouri.

This embryo package combines the strength of Power Eye 161X & the maternal traits of LACY Marie 8190. Again, Power Eye needs no introduction as his progeny has dominated the national showings. The donor, Marie 8190 is a proven, moderate framed, good milking, easy fleshing cow that does nothing but produce. She herself is the daughter of our historic donor cow VDAR Rebalas 401.

Consigned by Lacy's Red Angus / Dan Lacy



SIRE OF
Lot 86 & 87
RED 500 LINE POWER EYE 161X

Lot 88 - EMBRYO PACKAGE

LSF PROSPECT 2035Z x LACY MARIE 8190

SIRE Reg. #: 1547645 // DAM Reg. #: 1294666

LSF NIGHT CALVER 9921W
SIRE: LSF PROSPECT 2035Z
LSF BLACKBIRD N3080 X0406

MESSMER PACKER S008
LSF DELLA P4078 U8051

BIEBER ROMERO 9136
LSF BLACKBIRD 4055 N3080

LACY CHEROKEE 128M
DAM: LACY MARIE 8190
VDAR REGALAS 401

BFCCK CHEROKEE CNYN 4912
BUF CRK PNMARIE 1781
BJR RAMBLER 5162
GLACIER RB-LS

PROJECTED EPDs

CED	BW	WW	YW	MILK	ME	HPG	CEM	STAY	MARB	YG	CW	REA	FAT
9	-3.1	50	76	32	0	8	1	8	0.51	-0.02	11	0.15	0.01

Selling one package of 3, grade #1 embryos with a guarantee of one pregnancy if implanted by a certified technician. FOB Drexel, Missouri.

Prospect has been siring some of the most phenotypically flawless bulls & females in the breed. He combines calving ease with excellent maternal traits. The donor, Marie 8190 is a proven, moderate framed, excellent milking, easy fleshing cows that does nothing but produce. Combining Prospect & Marie 8190 should produce some great females.

Consigned by Lacy's Red Angus / Dan Lacy



DAM OF
Lot 87 & 88
LACY MARIE 8190

Lot 89 - EMBRYO PACKAGE

SLGN WIDELOAD 920W x HARMONYS WINDSONG U28E

SIRE Reg. #: 1301326 // DAM Reg. #: 1263533

UBAR HIGH CAPACITY 224
SIRE: SLGN WIDELOAD 920W
MEADO-WEST PERSUASION

BJR HIGH CAPACITY 008
BJR BONNEBELL 7G

BFCCK CHEROKEE CNYN 4912
DFRA AL THEA 107

RED FINE LINE MULBERRY 26P
DAM: HARMONYS WINDSONG U28E
BJR WINDSONG 2269

RED COMPASS MULBERRY 449M
RED DUS FAYETTE 8G

RED BRYLOR NEW TREND 22
SODAK WINDSONG 7030

PROJECTED EPDs

CED	BW	WW	YW	MILK	ME	HPG	CEM	STAY	MARB	YG	CW	REA	FAT
2	-0.1	68	103	13	3	14	2	10	0.59	0.09	31	0.21	0.03

Offering 1 package of 3 grade 1 conventional embryos.

With the decision to offer the first daughters of our Windsong donors, we have decided to add to the offering a set of embryos sired by the Mann Ranch and Solution Genetics sire SLGN Wideload 920W. These embryos are out of Harmonys Windsong U28E, a full sister to our foundation Windsong 0269. We had planned to picture U28E at calving time this last fall, but unfortunately lost her before that opportunity came. These are the last of the Wideload embryos and are full siblings to the SCLC Windsong 5025 bred heifer in this year's sale. They combine several of the breeds legendary sires and dam's including UBAR High Capacity, Meado West Persuasion, and the sought after Mulberry, forming a predictable blend for maternal excellence.

Consigned by Shoal Creek Land & Cattle LLC / Ed Rule, Owner / J.R. Richburg, Cattle Mgr.



FLUSH SISTER TO DAM
Lot 89
HARMONYS WINDSONG U28E

PICTURED: HARMONYS WINDSONG 0259

Genetic Opportunities

Lot 90 - SLGN YARDMASTER 125Y
 Reg.# 1425509 // Calved: 1/25/11 // Tattoo: 125YSLGN
 BW: 73 lbs. // WW: 788 lbs.

SIRE: RED LAZY MC STOUT 30S
 RED LAZY MC COWBOY CUT 26U
 RED LAZY MC STAR 185M

DAM: SLGN BAILEY'S TESS 751T
 UBAR HIGH CAPACITY 224
 MEADO-WEST BAILEY 019K

RED LAZY MC SMASH 41N
 RED LAZY MC SCYTHIA 78N

LAZY MC WORLDWIDE 5K
 RED LAZY MC STAR 100J

BJR HIGH CAPACITY 008
 BJR BONNEBELL 7G

TKP BODACIOUS 693
 MEADO-WEST 105F

	HB	GM	CED	BW	WW	YW	MILK	ME	HPG	CEM	STAY	MARB	YG	CW	REA	FAT
EPD	94	50	5	-2.2	75	121	8	-5	11	8	7	0.28	0.26	38	-0.03	0.05
% rank	52	42	50	40	15	12	96	26	49	17	74	74	98	18	75	93

Semen Package
 10 straws

Consigned by Rhodes Red Angus, LLC / Darryl & Susan Rhodes

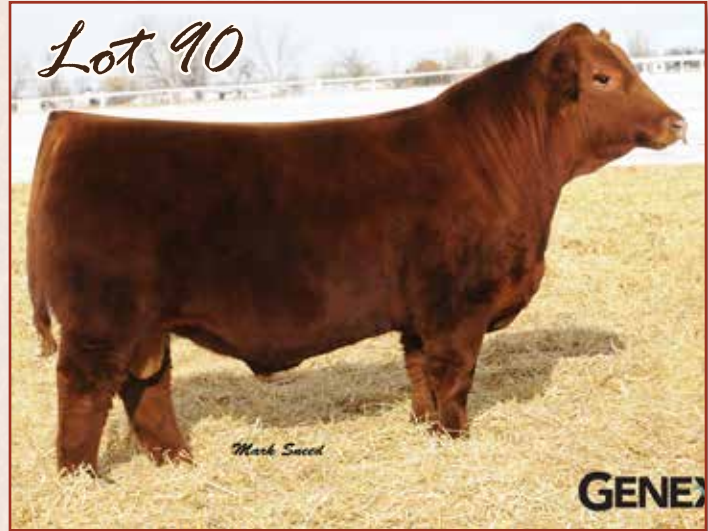

Lot 91a - C-BAR-RJ GENESIS A31
 Reg.# 1628423 // Calved: 4/7/13 // Tattoo: A31R11J
 BW: 95 lbs. // BR: 100 // WW: 832 lbs. // WR: 100

SIRE: C-BAR EVOLUTION 107Y
 TR COLT 45 UT806
 LGS ABBY 689S

DAM: C-BAR ABIGRACE W91
 5L NORSEMAN KING 2291
 BROWN C- ABIGRACE S602

BECKTON CODY V E023
 BECKTON COCA L388 CK

BROWN VACATION H7106
 BROWN-CBAR MS ABIGRACE CC P7

VGW KING OF THE WEST
 NORSEMAN 1312 PJM

BECKTON HERITAGE N013
 BROWN MS ABIGRACE P7905

	HB	GM	CED	BW	WW	YW	MILK	ME	HPG	CEM	STAY	MARB	YG	CW	REA	FAT
EPD	90	50	5	-0.3	75	119	21	0	12	-2	10	0.2	0	40	0.27	-0.01
% rank	49	32	46	66	6	6	47	44	33	97	48	89	46	6	25	31

Semen Package
 6 straws.

Genesis was the 2015 Grand Champion at the NILE and Reserve Grand Champion at the NWSS in 2016.

Consigned by Rhodes Red Angus, LLC / Darryl & Susan Rhodes



Lot 91b - C-BAR-RJ GENESIS A31
 Reg.# 1628423 // Calved: 4/7/13 // Tattoo: A31R11J
 BW: 95 lbs. // BR: 100 // WW: 832 lbs. // WR: 100

SIRE: C-BAR EVOLUTION 107Y
 TR COLT 45 UT806
 LGS ABBY 689S

DAM: C-BAR ABIGRACE W91
 5L NORSEMAN KING 2291
 BROWN C- ABIGRACE S602

BECKTON CODY V E023
 BECKTON COCA L388 CK

BROWN VACATION H7106
 BROWN-CBAR MS ABIGRACE CC P7

VGW KING OF THE WEST
 NORSEMAN 1312 PJM

BECKTON HERITAGE N013
 BROWN MS ABIGRACE P7905

	HB	GM	CED	BW	WW	YW	MILK	ME	HPG	CEM	STAY	MARB	YG	CW	REA	FAT
EPD	90	50	5	-0.3	75	119	21	0	12	-2	10	0.2	0	40	0.27	-0.01
% rank	49	32	46	66	6	6	47	44	33	97	48	89	46	6	25	31

Semen Package
 6 straws.

Genesis was the 2015 Grand Champion at the NILE and Reserve Grand Champion at the NWSS in 2016.

Consigned by Rhodes Red Angus, LLC / Darryl & Susan Rhodes

DVAuction
 Broadcasting Real-Time Auctions

Visit www.DVAuction.com
 and Register Today!

For General Questions Please Contact Our Office:
 (402) 316-5460 or support@dvauction.com

Genetic Opportunities

Lot 92 - LSF NIGHT CALVER 9921W

Reg.# 1368797 // Calved: 12/24/09 // Tattoo: 9921WPARK

BW: 65 lbs. // BR: 96 // WW: 685 lbs. // WR: 99

SIRE: MESSMER JOSHUA 019P
MESSMER PACKER 5008
MESSMER MILLIE 124P

BECKTON JULIAN GG B571
MESSMER PANDORA M186
VGW TOP PICK 130
MESSMER MILLIE 9416

DAM: LSF DELLA P4078 U8051
LSF DELLA G1372 P4078

BIEBER MAKE MIMI 7249
FEDDES LAKINA 310
BECKTON LANCER F442 T
PARK ROBIN HOOD G1372

	HB	GM	CED	BW	WW	YW	MILK	ME	HPG	CEM	STAY	MARB	YG	CW	REA	FAT
EPD	200	53	21	-7.8	62	98	37	1	12	6	17	0.5	-0.14	17	0.6	0.01
% rank	1	8	1	2	43	40	2	58	41	36	3	40	13	65	12	61

Semen Package

10 straws

Consigned by Rhodes Red Angus, LLC / Darryl & Susan Rhodes



Lot 93 - NSF LEADING EDGE N013

Reg.# 901280 // Calved: 2/7/03 // Tattoo: N013NSF

BW: 74 lbs. // BR: 92 // WW: 714 lbs. // WR: 117

SIRE: BIEBER MAKE MIMI 7249
BIEBER SIRENA 6708

BJR EASY RIDER 781
BJR TOW KANA 117-710
BIEBER IMPACT 4399
BIEBER MIMI 4227

DAM: MS NSF KING O MAT L222
MS NEO-SHO 32AA E418

LMAN KING ROB 8621
BJR MATTIE 002-1102
DFR PLAYBOY'S GOLD 32AA
NEO-SHO 380U

	HB	GM	CED	BW	WW	YW	MILK	ME	HPG	CEM	STAY	MARB	YG	CW	REA	FAT
EPD	116	53	7	-1.3	62	93	27	1	8	5	11	1.03	-0.19	23	0.49	-0.03
% rank	32	11	37	53	44	48	21	58	82	40	35	4	9	48	18	11

Semen Package

10 straws

Consigned by Rhodes Red Angus, LLC / Darryl & Susan Rhodes



Lot 94 - RED FINE LINE MULBERRY 26P

Reg.# 1151261 // Calved: 1/31/04 // Tattoo: 26P*NVG

BW: 103 lbs. // BR: 100 // WW: 809 lbs. // WR: 100

SIRE: RED COMPASS MULBERRY 449M
RED BRYLOR MISS ROC 20H

FCC RAMBO 502
HR MISS PROSPECTOR 26B
LARSON RED LIGHTNING
RED CRCC MISS ROC 368D

DAM: RED DUS FAYETTE 8G
RED MC DOUGALL FAYETTE 59A

SILVEIRAS PRESLEY
RICKS JUANADABURY 3000
RED MC DOUGALL CLASS OF 85 3
RED MC DOUGALL FAYETTE 79W

	HB	GM	CED	BW	WW	YW	MILK	ME	HPG	CEM	STAY	MARB	YG	CW	REA	FAT
EPD	140	50	0	-0.2	73	119	15	3	18	14	12	0.33	0.14	41	0.21	0.03
% rank	14	44	87	68	19	14	81	66	3	1	24	66	86	14	43	81

Semen Package

6 straws

Consigned by Rhodes Red Angus, LLC / Darryl & Susan Rhodes



Genetic Opportunities

Lot 95 - RED BRYLOR NEW TREND 22

Reg.# 438816 // Calved: 2/10/94 // Tattoo: 22DLMP
 BW: 84 lbs. // BR: 103 // WW: 766 lbs. // WR: 114

SIRE: SSS BLACK TREND 13B
 V D A R NEW TREND 315
 RED SSS MISS DYNAMO 3W
 A A R NEW TREND
 V D A R LUCY 704
 RED SSS DYNAMO 25T
 RED SSS EMULY TOKUN 90T
 CHOCTAW CHIEF 373
 RED SEAMAN FIREFLY 88S
 RED SEAMAN CHIEF 47Y
 RED MEADOW CK PRINCESS 10W
 RED MEADOW CK PRINCESS 493T

	HB	GM	CED	BW	WW	YW	MILK	ME	HPG	CEM	STAY	MARB	YG	CW	REA	FAT
EPD	106	47	-6	2.5	57	95	29	3	19	-4	15	0.1	0.05	31	-0.05	-0.03
% rank	40	87	99	93	58	46	12	66	2	98	7	92	63	32	77	17

Semen Package

6 straws

Consigned by Rhodes Red Angus, LLC / Darryl & Susan Rhodes

Lot 96 - RED SSS ARSON 85U

Reg.# 2223267 // Calved: 2/10/08

SIRE: RED SSS ARSENAL 271S
 5L NORSEMAN KING 2291
 SSS DYLAN'S VALENTINE
 VGW KING OF THE WEST
 NORSEMAN 1312 PJM
 LEACHMAN MONU 2X 8096
 RED MK VALENTINE 6L
 DAM: RED SSS SCAARA 951L
 SSS TRAVELER 362J
 RED SSS SCAARA 16H
 D H D TRAVELER 6807
 SSS MISS VALENTINE 344X
 SSS BOOMER 803R

	HB	GM	CED	BW	WW	YW	MILK	ME	HPG	CEM	STAY	MARB	YG	CW	REA	FAT
EPD	63	50	3	1.6	74	116	18	-13	1	6	6	0.55	0.01	41	0.11	-0.04
% rank	80	38	68	87	16	16	70	4	99	34	80	33	49	12	56	9

Semen Package

6 straws

Consigned by Rhodes Red Angus, LLC / Darryl & Susan Rhodes

Lot 97 - RED SIX MILE TIDAL WAVE 254T

Reg.# 1239538 // Calved: 3/16/07 // Tattoo: 254T*SIXM
 BW: 85 lbs. // BR: 100 // WW: 832 lbs. // WR: 100

SIRE: RED TOWAW INDEED 104H
 RED CC EXPANSION 5E
 RED TOWAW MOLLY 67C
 ROCK CREEK TREK
 RED COULEE CREST ANNETTE 4C
 ARSF BOLD EDITION 2A
 RED TOWAW MOLLY 34R
 RED RIVERDALE 133Z
 RBRTS BARONESS 5185
 RED SIX MILE CONNECTION 654T
 RED SIX MILE DUCHESS 116R

	HB	GM	CED	BW	WW	YW	MILK	ME	HPG	CEM	STAY	MARB	YG	CW	REA	FAT
EPD	114	48	3	-1.4	31	52	6	-13	11	6	12	0.42	-0.06	0	-0.2	-0.04
% rank	33	80	69	52	97	94	98	9	44	36	21	51	29	90	91	9

Semen Package

Six Mile Tidal Wave 254T is represented by Lot # 23, DP Desire D600. Tidal Wave is recognized as a "low maintenance" superstar - take a look at his ME Epd.

Consigned by Diamond P Cattle Co. / Jeff & Michelle Pettit



Lot 98 - A-1 ANDIAMO 9A

Reg.# 1645168 // Calved: 11/25/13 // Tattoo: 9ACJKT
 BW: 68 lbs. // BR: 94 // WW: 880 lbs. // WR:

SIRE: RED SSS SOLDIER 365W
 RED SVR KNIGHT 236T
 RED SSS BELLE 342S
 RED CROWFOOT OLE'S OSCAR
 RED SSS BELLE 612P
 RED LAZY MC COWBOY CUT 26U
 RED YY PATTY 701T
 DAM: A-1 MS MIA 9Y
 RED RMJ REDMAN 1T
 RED LAZY MC MISS 67R
 RED LAZY MC HONKY TONK 11X
 LAZY MC MISS 9X

	HB	GM	CED	BW	WW	YW	MILK	ME	HPG	CEM	STAY	MARB	YG	CW	REA	FAT
EPD	59	46	0	2.2	59	89	19	-12	8	1	8	-0.02	0.03	26	0.22	0.01
% rank	82	96	90	95	46	50	67	5	85	87	65	98	55	35	31	74

Semen Package

Selling 10 units. A powerfully constructed SSS Soldier 365W son, Andiamo is dark red and stands on a sound dark foot. At the 2014 NAJRAE, he and his dam, Ms Mia 9Y, were crowned Grand Champion bred and owned bull and heifer and he later sold in the A-1 dispersal for \$60,000 at nine months old. Two daughters sell today as Lot 18 & Lot 19 and he is the service sire of Lot 56. Limited availability...get it while you can!

Consigned by Campbell Creek Ranch / James & Linda Campbell





ARMSTRONG RED ANGUS

479.631.0473

ROGERS, ARKANSAS



RED NORTHLINE REVIVAL 122C

June 4, 2014

RAAA# 3507564

sire Red Northline Rob Roy 122K

dam Red Bar-E L Kassie 3P

Owned with Cinco R Ranch LLC, Seymour, TX



CINCO R RANCH

FOR SEMEN AVAILABILITY
Contact Howard & David Schneider
Cattle@NorthlineAngus.ca



Lamine Valley Red Angus

Our focus is on the commercial cattleman.

EASY CALVING & HANDLING!

Low maintenance, moderate sized cattle that thrive on fescue.



*Lamine Valley
Red Angus*

Robert & Susan Felten

Cell 660.621.2083 | Farm 660.834.3445
9747 M Hwy. | Pilot Grove, MO 65276

Reg. Percentage Females

Lot 99 - MARTIN'S BECKY 1940D

Reg.# 3524755 // Calved: 12/6/15 // Tattoo: 1940DUOFA
 BW: 61 lbs. // BR: 99 // WW: 496 lbs. // WR: 108

SIRE: REGENT
 DIAMANTE DON JULIO X115
 PELTON MISS NANCY 20X

DAM: REBECCA
 BROWN/BOLA JULES S3951
 PELTON MISS LAYNA 1940W

LSF DIAMANTE 8053U
 DR THELMA N540 U024
 MUSHRUSH WARRIOR LN S214
 PELTONS MISS CADI 0926P
 BECKTON JULIAN GG B571
 LSF SWEETNESS LA404
 BROWN COMMITMENT S7206
 PELTON MISS AUBRI 9654S

	HB	GM	CED	BW	WW	YW	MILK	ME	HPG	CEM	STAY	MARB	YG	CW	REA	FAT
EPD	95	49	6	-0.9	56	82	17	2	12	4	9	0.55	0.01	17	0.17	0.01
% rank	51	56	43	58	56	63	82	63	33	52	56	25	50	61	39	76

Category 1B Open Heifer

Martin's Becky 1940D exhibits the characteristics of her sire, the power bull REGENT who was Grand Champion Red Angus Bull at the Arizona National Livestock show 2014 and at the Ozark Empire Fair 2014. She is capacious, well muscled and moderately framed heifer with an excellent disposition. Her genetic lines are superior coming from Beckton, Mushrush, Brown, Pelton and Harmony Hills. She is halter broke and will serve your herd well! She is 1B.

Consigned by **Mercer & Marcus Martin**



Lot 100 - MARTIN'S RACHEL BEC4

Reg.# 3524756 // Calved: 12/17/15 // Tattoo: BEC4UOFA
 BW: 64 lbs. // BR: 101 // WW: 421 lbs. // WR: 92

SIRE: REGENT
 DIAMANTE DON JULIO X115
 PELTON MISS NANCY 20X

DAM: PELTON MISS LAYNA 1940W
 BROWN COMMITMENT S7206
 PELTON MISS AUBRI 9654S

LSF DIAMANTE 8053U
 DR THELMA N540 U024
 MUSHRUSH WARRIOR LN S214
 PELTONS MISS CADI 0926P
 LJC LANCER 806
 BROWN MS SHAZZAM P7940
 NEO-SHO DIRECT TICKET M517
 PELTONS MISS CHARLIE

	HB	GM	CED	BW	WW	YW	MILK	ME	HPG	CEM	STAY	MARB	YG	CW	REA	FAT
EPD	74	49	4	-0.9	50	77	20	1	11	2	8	0.62	0	15	0.14	0.01
% rank	79	48	58	57	75	73	62	54	53	80	78	16	49	69	45	75

Category 3 Open Heifer

Martin's Rachel BEC4 hails from the great power bull REGENT who was Grand Champion Red Angus Bull at the Arizona National Livestock show 2014 and at the Ozark Empire Fair 2014. She is moderately framed, capacious and has a wonderful disposition. Her genetic line runs from the Brown, Mushrush, Pelton and Harmony Hills lines. She is halter broke and will be an excellent cow for any herd. She is 1B.

Consigned by **Mercer & Marcus Martin**



Lot 101 - MISS BUFFY

Reg.# 3572677 // Calved: 5/8/16 // Tattoo: 4341PF
 BW: 80 lbs.

SIRE: TLF KING OF HEARTS 69
 WEBR TC CARD SHARK 1015
 TLF RIDLING RED DAWN

DAM: COMMERCIAL CHAROLAIS
 WEBR DOC HOLLIDAY 2N
 PFFR MS NYACK 237
 TREE LANE PERFECT STORM
 PIE EXPO LASS 6058

Category 3 Open Heifer

Here is a cool May heifer sired by Red Angus King of Hearts and out of a really good high milking Charolais first calf heifer. This heifer is very sound, easy keeping and lots of hair. She will be halter broke and will make a show heifer, or add this registered half blood to your herd. She sells open.

Consigned by **Polivka Farms / Christopher Polivka**

Join us!
 April 15th in Springfield, MO



Reg. Percentage Females

Lot 102 - MS LAMINE CONNIE 64D

Reg.# 3563616 // Calved: 2/22/16 // Tattoo: 64DLVFM
BW: 76 lbs. // BR: 103 // WW: 595 lbs. // WR: 111

SIRE: ANDRAS IN FOCUS B175
ANDRAS FUSION R236
ANDRAS BELLE B167

MYTTY IN FOCUS
DI ESTONIA 316
ANDRAS THUNDER B105
ANDRAS BELLE 416

DAM: MS LAMINE HILL TOPPER P014
MS LAMINE HILL TOPPER S019
LVFM P019

BIEBER MAKE MIMI 7249
BIEBER AYR 6599

MS NEO-SHO PROOF M212

	HB	GM	CED	BW	WW	YW	MILK	ME	HPG	CEM	STAY	MARB	YG	CW	REA	FAT
EPD	111	50	11	-1.3	58	92	27	-1	10	3	10	0.53	0	23	0.05	-0.02
% rank	29	29	8	49	51	42	7	36	57	65	42	27	45	42	62	23

Category 3 Open Heifer

This is a thick young heifer from the very popular Andras Fusion R236 bull. This heifer has some very strong epds: CED at 11 (top 8%). Her HerdBuilder Index is 111 (top 29%), and GridMaster Index of 50 (top 29%). This heifer had a 111 weaning ratio in our herd. 64D is from one of our older cows, which has been a top producer for us. 64D should be a very strong cow.

Consigned by Lamine Valley Red Angus / Bob Felten

Lot 104 - DLA MS SKYLAN 5130

Reg.# 3533483 // Calved: 9/23/15 // Tattoo: 5130DLA
BW: 75 lbs. // BR: 103 // WW: 559 lbs. // WR: 117

SIRE: STRR STUD 307
HCFA UPPER DECK 1025
HCFA ABIGRACE 001

RED SIX MILE UPPER DECK 535U
RAVISHING BLOCKANA 454

RED CROWFOOT OLE'S OSCAR
HCFA ABIGRACE 851

DAM: WES VALAMAT X74
WES PACK MAT U16
WES VALBIE T97

MESSMER PACKER S008
WES ORABELL S36

WES SPREAD OLIN P52
WES CHARLEHOOD N41

	HB	GM	CED	BW	WW	YW	MILK	ME	HPG	CEM	STAY	MARB	YG	CW	REA	FAT
EPD	78	49	2	0	74	112	17	7	10	5	8	0.37	0.07	36	0.07	-0.01
% rank	74	43	79	73	7	9	80	97	54	40	81	60	78	9	59	42

Category 1B Bred Heifer

This larger framed heifer comes from a Spretutels cow that is just flat out getting it done. Her 112.3 MPPA score is off the charts. The top 6% WW, 9% YW, and 9% CW EPDs came true. She was PE to KCC Bountiful 970-449 (Reg #1699407) from 12/10/16 - 2/11/17. This heifer has always had extra eyes on her as "Pops" has allocated the cow to his oldest grandson Ayden; this is Ayden's first calf to bring to the auction. Ayden was with the calf when it hit the ground to help weigh/ear tag her, in the weaning pen with her, and is planning to be with her on sale day.

Consigned by Armstrong Red Angus / Darrell and Derek Armstrong

Lot 105 - WES 543

Reg.# Pending // Calved: 9/6/15

Category 1B Bred Heifer

Her dam produced a choice carcass steer in 2015. Bred 12/8/16 to Brown Statistician 5240 #1697167, safe to AI with a heifer calf.

Consigned by Spretutels Farm / Wilbur & Elsie Spretutels

Lot 106 - WES 551

Reg.# Pending // Calved: 9/12/15

Category 1B Bred Heifer

One of 6 daughters of WES Valiant X79 in this sale. Dam traces to Feddes Big Sky R9 noted for calving ease. AI to Redemption son C-T Red Rock on 12/8/16, safe to AI.

Consigned by Spretutels Farm / Wilbur & Elsie Spretutels

Lot 103 - DIAMOND P DORA D606

Reg.# ASA 3214163 // Calved: 5/20/16 // Tattoo: D606
BW: 86 lbs.

SIRE: RED SIX MILE TIDAL WAVE 254T
RED TOWAW INDEED 104H
RED RSL DUCHESS 914L

RED CC EXPANXION 5E
RED TOWAW MOLLY 67C

RED RSL BARON 130C
RED CY DUCHESS 409Z

DAM: DPC RUBY
SWAIN EXPEDITION 029X
SWAIN RUBY 115Y

BMR EXPLORER
SWAIN CROCUS 610S

REMINGTON RED LABEL HR
SWAIN DUCHESS 706T

	ASA	CE	BW	WW	YW	ADG	MCE	MILK	MWW	STAY	CW	YG	MARB	BF	REA	API	TI
EPD	10.0	0.0	45.1	67.7	0.14	9.0	12.4	34.9	10.8	10.6	-0.19	0.23	-0.046	0.23	113.2	55.4	
% rank	60	40	95	95	85	30	99	35	35	90	65	70	45	99	65	90	

Category SimAngus Open Heifer

Here is a super-nice Red Angus sired red SimAngus female. She exemplifies maternal phenotype and carries genetics and epd's to back that up.

Consigned by Diamond P Cattle Co. / Jeff & Michelle Pettit



Lot 107 - WES 559

Reg.# Pending // Calved: 9/17/15

Category 1B Bred Heifer

Great growth in this family. AI to C-T Red Rock on 12/8/16, safe to AI with heifer calf.

Consigned by Spretutels Farm / Wilbur & Elsie Spretutels

Reg. Percentage Females

Lot 108 - WES 563

Reg.# Pending // Calved: 9/19/15

Category 1B Bred Heifer

Sire is a son of Fritz Golden Oscar at Genex. AI to LJC Merlin 937Z, a calving ease sire, on 12/8/16. Safe to AI.

Consigned by Spreutels Farm / Wilbur & Elsie Spreutels



Lot 109 - WES 565

Reg.# Pending // Calved: 9/19/15

Category 1B Bred Heifer

Her dam produced a choice carcass steer in 2015. Grandsire "T13" is still used in our herd. PE to WES Redeemed B53 #1741543 from 12/14/16 - 2/28/17. Due with a heifer calf.

Consigned by Spreutels Farm / Wilbur & Elsie Spreutels

Lot 110 - WES 568

Reg.# Pending // Calved: 9/22/15

Category 1B Bred Heifer

Granddaughter of our "T13" bull. Dam # 2103 has a very regular breeding record. AI to C-T Red Rock on 12/8/16, safe to AI with heifer calf.

Consigned by Spreutels Farm / Wilbur & Elsie Spreutels

Lot 111 - WES 573

Reg.# Pending // Calved: 9/27/15

Category 1B Bred Heifer

Good growth in this pedigree. AI bred to LSF SRR Elite 5356C at Genex on 12/8/16. BW CED of 8. Many top-ranking EPDs! She is safe to AI with a bull calf.

Consigned by Spreutels Farm / Wilbur & Elsie Spreutels



Lot 112 - WES 578

Reg.# Pending // Calved: 10/1/15

Category 1B Bred Heifer

This heifer has 4 maternal sisters; all good yearling weights. AI on 12/8/16 to LJC Merlin 937Z. Safe to AI with a bull calf.

Consigned by Spreutels Farm / Wilbur & Elsie Spreutels

Lot 113 - WES 579

Reg.# Pending // Calved: 10/1/15

Category 1B Bred Heifer

Dam produced a choice + steer in 2013. The sire "Lodi Prince" gave us several long producing cows. AI bred to LJC Merlin 937Z on 12/8/16. Safe to AI with heifer calf.

Consigned by Spreutels Farm / Wilbur & Elsie Spreutels

Lot 114 - WES 580

Reg.# Pending // Calved: 10/1/15

Category 1B Bred Heifer

Her sire is out of a Bieber Make Mimi daughter and by GMRA Northern Canyon. She was AI bred to LJC Merlin 937Z on 12/8/16. Safe to AI with a heifer calf.

Consigned by Spreutels Farm / Wilbur & Elsie Spreutels

Lot 115 - WES 581

Reg.# Pending // Calved: 10/3/15

Category 1B Bred Heifer

Her weight on 11/5/16 was 800 lbs. She was AI bred to C-T Red Rock #3471552 (son of Redemption) on 12/8/16, safe to AI with heifer calf.

Consigned by Spreutels Farm / Wilbur & Elsie Spreutels

Brickhouse Farms Bull Development



Located in North Central Tina, Missouri the bulls got acclimated to an ever changing environment. **Grandpa always said, "If you don't like the weather just wait another day."**

These bulls were housed in a roomy 4 acre rectangular paddock with 155 feeder heifers across the fence (exercise was not a problem). We use a vertical mixer and presented the feed into concrete, fence line bunks as a TMR (Total Mixed Ration). These bulls were fed fescue hay, Staymoist protein, corn silage, Amino Gain, and cracked corn with a target diet of 54 mCAL.

ALL BULLS WERE:

- 50K TESTED
- BREEDING SOUNDNESS EXAMINED
- WEIGHED FOR AN ADG TEST THAT COVERED 112 DAYS
- ULTRASOUND EXAMINED FOR REA, MARBLING, & BACKFAT

All vaccinations have been administered so bulls will be fully ready for turn out at auction time. All data recorded will be available in a supplement sheet the day of the sale.

Lot 117 - RLS 213 IMPACT 611

Reg.# 3558048 // Calved: 2/14/16 // Tattoo: 611RLS

BW: 74 lbs. // BR: 98 // WW: 631 lbs. // WR: 92

SIRE: HARMONYS SPADE 213
 BIEBER MAKE MIMI 7249
 HARMONYS WINDSONG 111

BJR MAKE MY DAY 981
 BIEBER SIRENA 6708
 BADLANDS NET WORTH 23U
 HARMONYS WINDSONG U28E

DAM: HARMONYS ELLIE 050
 RED FINE LINE MULBERRY 26P
 HCFA EOLA 207

RED COMPASS MULBERRY 449M
 RED DUS FAYETTE 8G
 BJR MONU 4X-303
 BECKTON EOLA Z025 CB

	HB	GM	CED	BW	WW	YW	MILK	ME	HPG	CEM	STAY	MARB	YG	CW	REA	FAT
EPD	113	49	2	0.9	69	112	14	2	12	6	12	0.17	0	38	0.1	-0.03
% rank	30	52	82	87	15	10	93	65	31	30	22	92	48	8	52	7

Category 1A Bull

A long sided bull from a cow family that is easy fleshing and has very good udder quality. With his Herdbuilder numbers I would expect his daughters to be very good. BW 74 lbs & WW 631 lbs.

Consigned by Steinbeck Farms / Rick & Laurie Steinbeck



Lot 117

Lot 118 - RRAB REDEMPTION 613

Reg.# 3545640 // Calved: 2/26/16 // Tattoo: 613RRAB

BW: 70 lbs. // WW: 682 lbs.

SIRE: BROWN JYJ REDEMPTION Y1334
 BECKTON NEBULA P P707
 JYJ MS JOLENE W16

BECKTON NEBULA M045
 BECKTON LANA M809 EP
 LJC MISSION STATEMENT P27
 HXC JOLENE R548

DAM: HCFA PRILARK 050
 HCFA GENESIS
 HCFA PRILARK 631

LCC CHEYENNE B221L
 BROWN MS VICILA M7799
 BUF CRK ROMEO L081
 CV PRILARK H767

	HB	GM	CED	BW	WW	YW	MILK	ME	HPG	CEM	STAY	MARB	YG	CW	REA	FAT
EPD	171	54	11	-3.5	75	129	22	1	11	7	15	0.76	0.11	42	0.16	0.01
% rank																

Category 1A Bull

One of three full brothers that will be selling. Another bull that has a great combination of calving ease and outstanding traits. Current average daily weight gain of 4.11 lbs.

Consigned by Bar R Farms / Kyle Roder



Lot 118

Lot 119 - TRES CROSSES TEDDY BEAR CONQ

Reg.# 3559704 // Calved: 2/8/16 // Tattoo: 006D3TCR

BW: 83 lbs. // BR: 103 // WW: 588 lbs. // WR: 97

SIRE: HXC CONQUEST 4405P
 BECKTON JULIAN GG B571
 HXC ELLIE MAY MA638

BKT JULIAN 7526 G
 BKT MARTA 9A13 JL
 BFCK CHEROKEE CNYN 4912
 HXC 529E

DAM: LMG MISS FREYJA
 LJC LEGACY 467W
 LMG MISS FREYJA

BROWN LONESTAR S7279
 LJC BOWIE 467
 LMG GILLS BULL DAWG 8507-743
 LMG MISS FREYJA 5030

	HB	GM	CED	BW	WW	YW	MILK	ME	HPG	CEM	STAY	MARB	YG	CW	REA	FAT
EPD	136	50	12	-4	65	99	20	3	6	4	13	0.42	0.1	22	0.19	0.04
% rank	12	28	6	11	27	30	61	70	98	59	9	50	86	45	36	95

Category 1A Bull

Another strong, stout built son of Conquest. With a CED of 10 he brings out the calving ease of his father along with good growth.

Consigned by Tres Crosses / Jim Montieth; Jim Grass



Lot 119

Lot 120 - CROWN REDS HICKORY

Reg.# 3534468 // Calved: 8/23/15 // Tattoo: 71CBJSC
 BW: 86 lbs. // WW: 578 lbs.

SIRE: 1712 BJSC
 RED NORTHLINE FAT TONY 605U
 CROWN REDS MS STACEY

DAM: 4811 BJSC
 UBAR HIGH CAPACITY 224
 CROWN REDS DR CRYSTAL

RED SVR GANGSTER 14S
 RED NORTHLINE RUBY 0305N
 RED FINE LINE MULBERRY 26P
 CROWN REDS DR CRYSTAL
 BJR HIGH CAPACITY 008
 BJR BONNEBELL 7G
 LCC VAQUERO 1412J
 OHRR 508 MAHOGANY 65H

	HB	GM	CED	BW	WW	YW	MILK	ME	HPG	CEM	STAY	MARB	YG	CW	REA	FAT
EPD	117	47	5	-2.1	62	91	11	1	13	3	13	0.01	0.18	21	-0.19	0.03
% rank	26	92	54	37	37	47	98	54	21	66	14	97	97	51	96	89

Category 1A Bull

Here's a great, stout-hipped High Capacity grandson that has a carcass weight EPD in the top 20%, and is an age-advantaged bull that can go out there and get the job done.

Consigned by **Crown Reds / Bobby W. Austin**



Lot 121 - RRAB REDEMPTION 605

Reg.# 3545634 // Calved: 2/17/16 // Tattoo: 605RRAB
 BW: 67 lbs. // WW: 602 lbs.

SIRE: BROWN JYJ REDEMPTION Y1334
 BECKTON NEBULA P P707
 JYJ MS JOLENE W16

DAM: HCFA PRILARK 050
 HCFA GENESIS
 HCFA PRILARK 631

BECKTON NEBULA M045
 BECKTON LANA M809 EP
 LJC MISSION STATEMENT P27
 HXC JOLENE R548
 LCC CHEYENNE B221L
 BROWN MS VICILA M7799
 BUF CRK ROMEO L081
 CV PRILARK H767

	HB	GM	CED	BW	WW	YW	MILK	ME	HPG	CEM	STAY	MARB	YG	CW	REA	FAT
EPD	164	55	13	-5.4	69	122	23	1	11	7	13	0.83	0.2	35	-0.26	0.01
% rank																

Category 1A Bull

One of three full brothers that will be selling; he is sired by Redemption, who is known for calving ease. Current average daily weight gain of 4.2 lbs.

Consigned by **Bar R Farms / Kyle Roder**



Lot 122 - RRAB REDEMPTION 606

Reg.# 3545635 // Calved: 2/18/16 // Tattoo: 606RRAB
 BW: 66 lbs. // WW: 640 lbs.

SIRE: BROWN JYJ REDEMPTION Y1334
 BECKTON NEBULA P P707
 JYJ MS JOLENE W16

DAM: HCFA PRILARK 050
 HCFA GENESIS
 HCFA PRILARK 631

BECKTON NEBULA M045
 BECKTON LANA M809 EP
 LJC MISSION STATEMENT P27
 HXC JOLENE R548
 LCC CHEYENNE B221L
 BROWN MS VICILA M7799
 BUF CRK ROMEO L081
 CV PRILARK H767

	HB	GM	CED	BW	WW	YW	MILK	ME	HPG	CEM	STAY	MARB	YG	CW	REA	FAT
EPD	151	52	9	-1.9	70	119	21	1	11	8	13	0.66	0.14	38	0.02	0.01
% rank																

Category 1A Bull

One of three full brothers that will be selling. Load up on this bull to promote your calf crop. Average daily weight gain was 4.46 lbs.

Consigned by **Bar R Farms / Kyle Roder**



Lot 123 - RLS 213 DIGGER 618

Reg.# 3558061 // Calved: 2/20/16 // Tattoo: 618RLS
 BW: 72 lbs. // BR: 103 // WW: 722 lbs. // WR: 106

SIRE: HARMONYS SPADE 213
 BIEBER MAKE MIMI 7249
 HARMONYS WINDSONG 111

BIR MAKE MY DAY 981
 BIEBER SIRENA 6708
 BADLANDS NET WORTH 23U
 HARMONYS WINDSONG U28E

DAM: RLS 155 SANDY 3153
 R4RA MULBERRY 155
 RLS R58 SANDY 970

RED FINE LINE MULBERRY 26P
 MEAD JAMES F554
 PRLP UNBELIEVEABULL R58
 GV 450D SANDY 772G

	HB	GM	CED	BW	WW	YW	MILK	ME	HPG	CEM	STAY	MARB	YG	CW	REA	FAT
EPD	98	49	4	-0.9	62	97	22	2	12	6	9	0.31	-0.04	27	0.28	-0.01
% rank	48	45	58	59	37	33	41	66	27	27	60	73	30	32	22	40

Category 1A Bull

A well balanced individual not extreme in any one trait, but putting them all together nicely. 618's dam is a slick hair, fescue friendly female that did a great job with her first calf (618) weaning at 722 lbs. BW 72.

Consigned by Steinbeck Farms / Rick & Laurie Steinbeck



Lot 124 - TRES CROSSES TESTAMENT CONQ

Reg.# 3559706 // Calved: 2/13/16 // Tattoo: 007D3TCR
 BW: 93 lbs. // BR: 106 // WW: 684 lbs. // WR: 113

SIRE: HXC CONQUEST 4405P
 BECKTON JULIAN GG B571
 HXC ELLIE MAY MA638

BKT JULIAN 7526 G
 BKT MARTA 9A13 JL
 BFCK CHEROKEE CNYN 4912
 HXC 529E

DAM: LMG MISS CORA 0403
 PIE MAXIMIZER 5052
 LMG CORA 3037

PIE ATLANTIC 2204
 PIE POWER LADY 9077
 RED CFCC 170K
 LMG CORA 541-879

	HB	GM	CED	BW	WW	YW	MILK	ME	HPG	CEM	STAY	MARB	YG	CW	REA	FAT
EPD	134	50	12	-2.9	68	102	20	1	10	2	13	0.46	0.04	26	0.14	0.01
% rank	13	27	6	24	18	24	63	51	61	87	13	40	68	34	45	70

Category 1A Bull

This handsome son of Conquest is a nicely put together, solid built bull with a calving ease and weight EPD's in the top 25% of national average. He will allow you to sleep at calving but still have growth at sale time.

Consigned by Tres Crosses / Jim Montieth; Jim Grass



Lot 125 - RLS 4405P QUESTER 613

Reg.# 3575267 // Calved: 2/17/16 // Tattoo: 613RLS
 BW: 67 lbs. // WW: 692 lbs.

SIRE: HXC CONQUEST 4405P
 BECKTON JULIAN GG B571
 HXC ELLIE MAY MA638

BKT JULIAN 7526 G
 BKT MARTA 9A13 JL
 BFCK CHEROKEE CNYN 4912
 HXC 529E

DAM: RLS Y1334 ELLIE 413
 BROWN JYJ REDEMPTION Y1334
 HARMONYS ELLIE 052

BECKTON NEBULA P P707
 JYJ MS JOLENE W16
 FEDDES NORSE FIRE 7149
 HCFA EOLA 207

	HB	GM	CED	BW	WW	YW	MILK	ME	HPG	CEM	STAY	MARB	YG	CW	REA	FAT
EPD	146	52	13	-4.8	59	96	21	0	10	4	13	0.58	0	20	0.11	0
% rank	8	8	3	7	47	35	52	41	57	46	13	22	49	51	50	51

Category 1A Bull

Here is a double bred calving ease individual. he has very good EPD's and the performance to match. 613 has a thick top and good quarter, he is out of a moderate frame dam with great milk flow. If you have ever wanted a Conquest son you may want to consider 613 as Conquest semen is becoming scarce. Show-Me heifer qualified. BW 67, WW 692.

Consigned by Steinbeck Farms / Rick & Laurie Steinbeck



Lot 126 - BARE MR 59Z TRUST 6071

Reg.# 3545261 // Calved: 3/12/16 // Tattoo: 6071BARE
 BW: 70 lbs. // BR: 89 // WW: 571 lbs. // WR: 106

SIRE: 93CH OSCAR 2465
 NBAR HAMLEY S913
 WR MS FIREFLY FIONA 8006

PIE BILLINGS 487
 NBAR KELLY 913
 WEBR DOC HOLLIDAY 2N
 WR MS FIREFLY FIONA 548
 LCC ABOVE & BEYOND 1300J
 RED GLOBAL'S LAKINA 87R
 OLC DAYMAKER J164
 OHRR 503 COPPER SHAREE 2M

DAM: OHRR 60P-T TRSTA SHREE 59Z
 OHRR 2M META SHAREE 60P

	HB	GM	CED	BW	WW	YW	MILK	ME	HPG	CEM	STAY	MARB	YG	CW	REA	FAT
EPD	60	46	-1	0.9	62	84	14	-2	8	7	7	0.22	0	21	0	-0.02
% rank	92	95	96	88	37	59	93	31	87	14	86	88	48	49	74	20

Category 1A Bull

This Oscar son out of a Gold Trust dam has performance. Look at his weaning and yearling EPDs. You sell calves by the pound. He was one of the younger bulls in the test. Look at his data. Being the youngest and lightest bull to start the test, he still gained 3.93 #/day. Buy with confidence that his calves will gain, and if you want to keep his heifers, he has the bloodlines to do it.

Consigned by Bar E Ranch / Roger Erickson



Lot 127 - TRES CROSSES THOR CONQ

Reg.# 3559696 // Calved: 3/5/16 // Tattoo: 016D3TCR
 BW: 94 lbs. // BR: 107

SIRE: HXC CONQUEST 4405P
 BECKTON JULIAN GG B571
 HXC ELLIE MAY MA638

BKT JULIAN 7526 G
 BKT MARTA 9A13 JL
 BFCK CHEROKEE CNYN 4912
 HXC 529E

DAM: LMG MISS ROXIE 0045
 LMG GILLS BULL DAWG 8507-743
 LMG MISS ROXIE 4121

WR MR. RED DAWG 5335
 LMG DYNETTE 902
 LMG GILLS HORIZON 1551
 LMG MISS ROXIE 2035

	HB	GM	CED	BW	WW	YW	MILK	ME	HPG	CEM	STAY	MARB	YG	CW	REA	FAT
EPD	106	50	9	-2	69	105	20	3	6	4	10	0.35	-0.01	30	0.27	0
% rank	37	31	20	38	16	18	55	76	98	53	42	66	43	24	24	53

Category 1A Bull

This young bull is also from the Conquest line, so calving ease is always expected. You can see that he has good length and depth. He will only get better as he matures.

Consigned by Tres Crosses / Jim Montieth; Jim Grass



Lot 128 - DLA KING DUCHESS LACY

Reg.# 3511532 // Calved: 2/2/16 // Tattoo: 6100DLA
 BW: 82 lbs. // WW: 592 lbs.

SIRE: LEGACY LAKOTA
 LACY LEGACY 8078
 LACY LAKOTA 8098

LACY FHG LEGACY 6097
 LACY VERDALE 535P
 CCF GOLD BAR 0251
 LACY MIS MIMI 6162

DAM: WW DUCHESS 9124E
 LMAN KING ROB 8621
 BTH MISS DUKE 536

LEACHMAN ROBUST 7222
 LEACHMAN ELEANOR
 SCHULER HIBUST 2357
 BTH RAMBO MISS 136

	HB	GM	CED	BW	WW	YW	MILK	ME	HPG	CEM	STAY	MARB	YG	CW	REA	FAT
EPD	90	47	1	0.4	55	84	27	4	9	4	11	0.06	-0.03	21	0.18	-0.01
% rank	61	90	86	80	63	60	9	79	79	54	28	96	35	50	36	43

Category 1A Bull

DLA King Duchess Lacy is out of a high milking direct daughter of King Rob that I purchased in this sale last year as a pair. King Duchess has the right makings of being a cow maker with his sire being out of the Lacy program and his 7 year old King Rob dam being a high milker and having a tremendous udder with perfect teats. This is a good opportunity to buy a King Rob and Lacy Legacy grandson that you can use on heifers and cows.

Consigned by Polivka Farms / Christopher Polivka



Bulls

Lot 129 - 777JB TANK 3998

Reg.# 3525472 // Calved: 2/2/16 // Tattoo: 3998777JB
BW: 75 lbs.

KCC TANK 520-084
SIRE: KEK TANK 407
KEK MS GOLDRÖBBER 327

777JB GLACIER 480
DAM: COMMERCIAL RED ANGUS

KCC CONQUEROR 2013-828
KCC MISS MIMI 339-520
LCHMN GOLD ROBBER 1909E
KBK MS BC7 134
GLACIER CHATEAU 744
COMMERCIAL RED ANGUS

	HB	GM	CED	BW	WW	YW	MILK	ME	HPG	CEM	STAY	MARB	YG	CW	REA	FAT
EPD	87	47	6	-2	52	70	21	-2	11	6	9	-0.01	-0.27	14	0.29	-0.1
% rank	65	88	43	38	72	83	50	28	47	27	72	99	3	71	22	2

Category 3 Bull

Long bodied bull that combines Conquest on the top side and the commercial dam on the bottom side is a granddaughter of Glacier Chateau 744. Posted a 4.29 ADG on test. Dams first calf, WW 610lbs, with a calving interval of 375 days. Look to this bull for calving ease, milk, and stayability.

Consigned by Circle 5 Cattle Co. / Micah Bristow



Lot 129

Lot 130 - 777JB TANK 3999

Reg.# 3525475 // Calved: 2/1/16 // Tattoo: 3999777JB
BW: 75 lbs.

KCC TANK 520-084
SIRE: KEK TANK 407
KEK MS GOLDRÖBBER 327

777JB GLACIER 480
DAM: COMMERCIAL RED ANGUS

KCC CONQUEROR 2013-828
KCC MISS MIMI 339-520
LCHMN GOLD ROBBER 1909E
KBK MS BC7 134
GLACIER CHATEAU 744
COMMERCIAL RED ANGUS

	HB	GM	CED	BW	WW	YW	MILK	ME	HPG	CEM	STAY	MARB	YG	CW	REA	FAT
EPD	80	47	4	1.5	59	78	22	-2	13	5	8	0.28	-0.27	14	0.39	-0.07
% rank	74	87	59	93	46	71	41	28	22	42	78	80	3	71	12	3

Category 3 Bull

Stout made bull, thick and deep, goes back to Conquest on the top and Glacier Chateau 744 on the bottom. 4.02 ADG on test. Dams sire is 12 years old, 3999 will give you plenty of calving ease, soundness, milk, fertility, and stayability.

Consigned by Circle 5 Cattle Co. / Micah Bristow



Lot 130

DVAuction

Broadcasting Real-Time Auctions

Visit www.DVAuction.com
and Register Today!

For General Questions Please Contact Our Office:
(402) 316-5460 or support@dvauction.com





168XFE MoorMan's® Special Range Minerals AU

- ✓ Free-Choice
- ✓ FDA Approved
- ✓ VFD Compliant
- ✓ Aureomycin®*

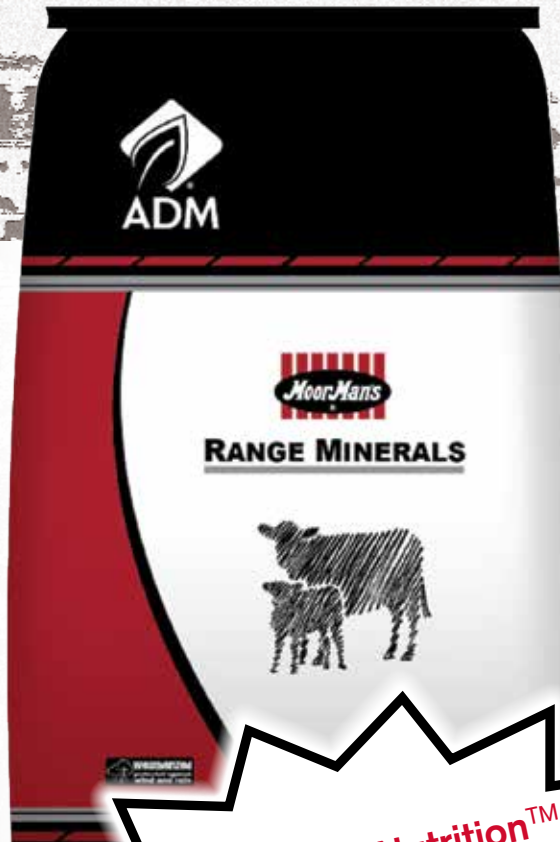

ADM Animal Nutrition™
is the sole manufacturer of
this FDA approved, free-
choice AUREOMYCIN
mineral.

168XFE MoorMan's® Special Range Minerals AU is FDA approved with the highest level of **Aureomycin®*** that can be used in a free-choice supplement for grazing cattle (requires a Veterinary Feed Directive from your veterinarian). Combined with good roughage, **168XFE MoorMan's Special Range Minerals AU** is a superior solution to control anaplasmosis in beef cattle while providing rock solid mineral nutrition.

CAUTION: Federal law restricts medicated feed containing this veterinary feed directive (VFD) drug to use by or on the order of a licensed veterinarian.

*Aureomycin® is a registered trademark of Zoetis Inc.

LEARN MORE AT ADMAAnimalNutrition.com

ADM Animal Nutrition™, Quincy, IL • 866-666-7626 • AN_BeefHelp@adm.com

A division of Archer Daniels Midland Company

Commercial Females

Lot 131 - 138 - 8 COMMERCIAL HEIFERS

These spring born heifers will compliment any program. They have capacity volume and style to add to their muscle. These are very nice commercial heifers. You will want to put these top shelf heifers in your front pasture. Guaranteed open and ready to breed.

Consigned by Bar E Ranch / Roger Erickson



Lot 139 - 153 - 15 COMMERCIAL HEIFERS

Heifers out of Beckton Nebula genetics. They have been poured with Cydectin twice, Caltfoot, Blackleg, Vision 7 and Presponse vaccinated.

Consigned by Ray Veale

Lot 154 - 191 - 38 COMMERCIAL HEIFERS

Tract Scored-Pelvic Measured-Worked and Poured-Average weight 850#

Consigned by Meyer Family Farms / Randy Meyer

Lot 192 - 203 - 12 F1 RED BALDY HEIFERS

Tract Scored-Pelvic Measured-Worked and Poured-Average weight 950#

Consigned by Meyer Family Farms / Randy Meyer



Lot 204 - 211 - 8 COMMERCIAL BRED HEIFERS

Pasture exposed to Feddes Silver Bow from 11/15/2016 to 1/5/2017. Pasture exposed to VGW Right Kind 3115 from 1/5/2017 to 2/3/2017.

Consigned by Brickhouse Farms / Dwight Harper



Commercial Females

Lot 212 - 216 - 5 COMMERCIAL BRED HEIFERS

We are proud to offer this nice set of bred commercial Red Angus heifers. These girls are moderate framed, sound footed and as easy fleshing as they come. These heifers are bred to our calving ease, Registered Purebred Simmental bull, BBSF Blazer Too. We expect these calves to come easy and grow fast. Vet checked and preg tested, will calve in June 2017.

Consigned by Devin Fisher / Follow Thru Farms

Lot 219 - 223 - 5 COMMERCIAL BRED HEIFERS

5 Fall Calving Bred Heifers. PE with Sakic and Saga sons for September - October, originating from 5L genetics and developed in eastern OK. If you want easy fleshing, stout, heavy muscled, good looking cattle, here they are. I have too many fall calvers or I wouldn't be selling these.

Consigned by Bar E Ranch / Roger Erickson

Lot 225 - 231 - 7 COMMERCIAL BRED COWS

PE 11/22/16 to 1/28/17 to Sakic and Saga sons. Moderate framed young cows. These females are bred to be self sufficient easy calving cows. What an opportunity to get ahold of some young females that go back to Mushrush genetics bred to either one of these powerful sires. These were late spring calving heifers that were held over for fall. They have had one calf and are in good shape to produce for you.

Consigned by Bar E Ranch / Roger Erickson

Lot 232 - 1 COMMERCIAL BRED HEIFER

AI bred to Andras Bando B068 (RAA #1748001) and pasture exposed to RGRS Brag BT19 (RAA #1738465).

Consigned by Rogers Ranch / Nathan Rogers & Raymond Rogers

Lot 233 & 234 - 2 COMMERCIAL COW/CALF PAIRS

This pair of F1 Mulberry 26P granddaughters are out of our top red Simmental cow families' excellent longevity and maternal ability in these two. There three-quarter blood babies are both sired by our young Red Angus herd sire RGRS Brag BT19 (RAA #1738465) who is a C-Contour on out of our best Major League cow TH19! The possibilities are endless for these pairs.

CN911 birthdate 4/18/15 MGS Red Reality. Bull calf born 2/25/17. CX565 birthdate 3/11/15 MGS Red Caesar. Heifer calf born 2/27/17.

Consigned by Rogers Ranch / Nathan Rogers & Raymond Rogers

Lot 217 & 218 - 2 COMMERCIAL BRED HEIFERS

TBF C53 and TBF C70 are sired by Orys TC Sonny out of Registered Balancer dams. Both sell confirmed bred for Sep/Oct calves to RMS Ballentine, our calving ease specialist Red Angus bull that produced 100% live calves last year.

Consigned by Ty-Be Farms / Tim Orr

Lot 224 - COMMERCIAL BRED COW

BACH MS STORMER F122B, Reg.# 1708194, Cat. 3, 50% Red Angus, Calved: 11-19-14 Due to calve Sept. 3, 2017, by OCC Red Grazer 610Z Registration Number: 1666776

Consigned by Meadow Lane Farms / August Bertz



Commercial Females

Lot 235 - 269 - 35 COMMERCIAL COW/CALF PAIRS, HEAVY BRED HEIFERS

Selling 35 head of first calf heifer pairs and heavy bred heifers. True Northern genetic cattle, adapted to our grass and climate. These fancy pairs will make a great addition to any commercial herd. Seller is offering guaranteed buyback on heifer calves. Most will calve by sale day.

Consigned by **C & C Cattle Co. / Austin Craven**

Lot 270 - 273 - 4 COMMERCIAL COW/CALF PAIRS

Nice set of commercial Red Angus first calf heifers with calves at side by Red Angus AI sire, TLF King of Hearts (Reg# 1719597). These heifers were purchased out of Lone Creek Cattle in Western NE, then developed & bred at Polivka Farms. Calves vaccinated at birth with Bovine Ecolizer + C20, CalfGuard, Cellarator Turbo, & Inforce 3.

Consigned by **Polivka Farms / Christopher Polivka**



Lot 274 - ML MISS NEBULA 156

Unregistered, DOB: 2/7/15

Sired by Beckton Nebula M045, Reg. # 854775,

Dam: Commercial Cow Y18

Calf at side -- Unregistered Heifer- ML Miss B32, DOB: 3/18/17, Birth Weight 62 lbs.

Sired by MAF Redemption U53 B32, Reg. # 1692667

Consigned by **Meadow Lane Farms / August Bertz**



Anderson Reds



Red Angus

Pat & Carrita Anderson

712 N. Franklin New Ulm, MN 56073

carita_faye@yahoo.com

(507) 766-5430

Thank You!

to the following farms & businesses for donating to our sale. **We appreciate your support of the MORAA!**

LACY'S RED ANGUS • CINCO R RANCH, LLC • CR CATTLE CO. • MULTIIMIN USA • VALLEY VET SUPPLY • ULTRACRUZ • TWIN WILLOW FARMS • RITCHEY TAGS • KC ROYALS • STOCK SHOW TOYS • H & H SHOW SUPPLY • DUCK CREEK RUSTICS • STONEBRIDGE LOGO KNIVES • WINDY WINE CO. • FOCUS MARKETING GROUP, INC. • ADM • ST. LOUIS CARDINALS • BOEHRINGER INGELHEIM • PURINA • ARA • HIRSCH FEED & FARM SUPPLY • MFA • FARM TALK





35 Head of 1st Calf Heifer Pairs and Heavy Bred Heifers.

Bred to Reg. LBW Red Angus Bulls

True northern genetic Cattle, adapted to our grass and climate. These Fancy pairs will make a great addition to any commercial herd.

Seller offering guaranteed buyback on Heifer calves.



Austin & Kylie Craven

Marshfield, MO



417-839-0891



acraven@larsonjd.com



DON'T BREED WITHOUT IT!

Kansas State University study data indicated that beef cows injected with **MULTIMIN[®] 90** at pregnancy diagnosis and again 30 days before start of breeding had:



**Better Timed AI
Pregnancy Rates**



**Better Overall
Pregnancy Rate**



**More Compressed
Calving Distribution**



**Better Body
Condition Score Gain
Between Calving and
Breeding**



Sure Trace Mineral Supply by Timed Injection

www.MULTIMINUSA.com

1.866.269.6467 | 1.970.372.2302

R^{REQUIRED}



Copyright © 2016, MULTIMIN USA, Inc. All Rights Reserved. A201703-02



MARTIN'S RACHEL BECH
REGISTRATION ★ 3S247S6

Mercer and Marcus Martin
6081 N. Farm Road 125
Springfield, MO 65803



MARTIN'S BECHY 1940D
REGISTRATION ★ 3S247SS

Home} 417-742-2817
Mercer Martin cell} 417-655-0969
Scott Martin cell} 417-988-3814



Martin's Rachel BEC4 hails from the great power bull REGENT, the Grand Champion Red Angus Bull at the Arizona National Livestock show 2014 and Ozark Empire Fair 2014. She is moderately framed, capacious, and has a wonderful disposition. Her genetic line runs from the Brown, Mushrush, Pelton, and Harmony Hills lines. She is halter broke and will be an excellent cow for any herd. She is 1B.

Martin's Becky 1940D exhibits the characteristics of her sire, the power bull REGENT, the Grand Champion Red Angus Bull at the Arizona National Livestock show 2014 and Ozark Empire Fair 2014. She is capacious, well-muscled and moderately framed heifer with an excellent disposition. Her genetic lines are superior coming from Beckton, Mushrush, Brown, Pelton, and Harmony Hills. She is halter broke and will serve your herd well! She is 1B.

SEE OUR HEIFERS, MARTIN'S RACHEL ★ 3S247S6 ★ AND MARTIN'S BECHY ★ 3S247SS ★ IN TODAY'S SALE

Red Angus

Bull & Female Sale

October 28, 2017*

Contact Us
for Animals
Available Now
via Private
Treaty!



World Class
Genetics

Born and Raised in Missouri



Ray Paslawski
(314) 630-0332
Ray@MapleOaksRedAngus.com

*Go to www.MapleOaksRedAngus.com for Updates!

DIAMOND CATTLE *Company*



RED ANGUS • RED SIMMENTAL • RED SIMANGUS • FARM FRESH BEEF

Functional - Performance - Growth - Carcass Value - Fertility - Efficient

Diamond P Cattle Company strives to build long-term relationships with our customer, that's why providing "Customer Satisfaction" and "Superior Quality Cattle" are our top priorities. Whether you're buying a side of beef for your family's table or your next herd sire, your purchase is important to us!

We are continually seeking to improve and diversify our genetic base so you can continue to depend on Diamond P for your trusted future source of seedstock purchases. We look forward to building a relationship with you!

Contact us for your future genetic investments!

The Pettit Family

Jeff, Michelle & Nolan Pettit • Dustin & Ashley Washer

5745 US Hwy 41 South, Sebree KY 42455

270-836-2963 • jp@diamondpcattle.com 

 **WWW.DIAMONDPATTLE.COM**

Philippians 4:13 (NKJV) - I can do all things through Christ who strengthens me.

Balanced & Proven Genetics

Check out our
Ozark Red Roundup
consignments inside!

October 29th, 2017

Bull & Female Sale

Elite Herd Bulls
Heifers
Semen
Embryos
Show Prospects



Dan & Kelly Lacy

17246 NW CR 12001

Drexel, MO 64742

913.909.1912

dan@lacysredangus.com

Genetics For Sale by Private Treaty at all times.

www.lacysredangus.com

ROUTE 61, BOX 851
CABOOL, MO 65689



OZARK RED ROUNDUP 2017 BULL & FEMALE SALE

Springfield Livestock Marketing Center - Springfield, MO

SATURDAY, APRIL 15, 2017 || SALE at 12:00pm CDT

For more info: www.missouriredangus.com || www.redangus.org